2 KILLED IN NEWTON BLAST

COMPLETE NEWS, MARKETS AND SPORTS

BOSTON EVENING AMERICAN

A HOME PAPER FOR PEOPLE WHO THINK

THE Peach

VOL. 24—No. 262 | Published Daily by New England Newspaper Publishing Co., 5 Winthrop Square | BOSTON, MONDAY, JANUARY 30, 1928 | Entered as second-class mail matter at Boston, Mass., under the act of March 3, 1879 | 2 CENTS WITHIN 30 MILES OF BOSTON | 3 CENTS ELSEWHERE

SUBMARINE MISSING

Hub Mail Plane Crashes in Brookline

FIREWORKS EXPLOSION KILLS 2

Today

Marriage a School
Sam and the Latin
Marriage or Trousers?
50 is Young

—By Arthur Brisbane—

Copyright, 1928, by Star Co.

DR. M. S. TAYLOR wires from Chicago: "Contribute your opinion on legalizing companionate marriage. I am to debate with Judge Lindsey in Orchestral Hall, Clarence Darrow presiding."

That question was settled when Eve appeared from Adam's rib.

Woman is naturally monogamous, is determined to make man so, will do it eventually, and marriage is the school of monogamy.

A companionate marriage expresses doubt, proves lack of the confidence on which marriage should be based, and while it is perfectly legal now, divorce being legal, it is a poor cold blooded sort of marriage.

Fortunately, the average young couple have no doubts whatever, and only regret the marriage cannot last a million years, just to prove it.

Some times they are disappointed, nearly always through the husband's fault, but meanwhile, the children have been born, blessed with the influence of trust and affection.

The value of a man depends on the respect of his father and his mother for each other.

If husband and wife start marriage in doubt, each leaving the door open for escape, the children's inferiority will reflect their parents' "I may decide to quit" marriage.

The important thing in marriage is the quality of the children, and the next generation.

The Latin races, conferring in Havana decide that the right to revolt should not be taken from any people.

Revolution underlies nearly all governments on these American continents, including our own. It would be foolish to suggest that all good revolutions have occurred, and that all, hereafter, must be bad.

Mexico's government, facing a religious revolution, started the discussion, suggesting that any part held by revolutionists should be isolated, outside Nations keeping away from it. A Cuban representative objected, upholding the right of any people to rebel, and other delegates supported his view.

Uncle Sam, a sort of Gulliver among Lilliputians, feels like a fish out of water at the conference. His neighbors are smaller, not so rich, in some cases envious and hostile. He cannot

Please Turn to Page 20, Column 7.

U. S. Treasury Balance

Washington, Jan. 30.—Today's balance, $125,100,999.

BLAST IN HANOVER PLANT

West Hanover, Jan. 30.—With a blast that shook the whole plant of the National Fireworks Company today, the "sparkler" building was demolished in an explosion that killed one man instantly, and a second died this afternoon at Brockton City Hospital.

Orel Pierce, 32, of Hanson, employed as a lather for Eldo Cause, 26, of Abington, died from third degree burns shortly after other employes dragged him from the ruins.

Chase was rushed to Brockton

Please Turn to Page 2, Column 4.

4 WOMEN ON 'FOX' JURY

Los Angeles, Jan. 30 (I.N.S.).—A jury of four women and eight men was chosen shortly before noon today to sit in judgment upon William Edward Hickman, 19-year-old confessed kidnaper and slayer of Marian Parker, was upheld today by Judge J. J. Trabuco.

The prosecution and the defense had accepted the jurors in the box Friday, but District Attorney Asa Keyes at the resumption of the trial

Please Turn to Page 9, Column 2.

U. S. Customs Receipts

U. S. Customs receipts, $37,228,250.

Member Federal | Interest Begins FEB. 1 | Reserve System

Your Share

of each dollar is what you *save* — not what you pay the "butcher and baker." Are you getting your share?

SAVING ACCOUNT SAVE WHERE DEPOSITS ARE SAFEST

LIBERTY TRUST COMPANY

709 Washington St. Boston, Mass. (Corner Court St.)

U. S. Submarine 'Lost' On Training Trip

SISTER SHIP OF S-4 MISSING OFF ATLANTIC COAST

Fears of another naval tragedy were felt today when word was flashed ashore that the submarine S-3, en route to the training grounds on the Cuban coast, has been missing at sea since Saturday. Search of her is being made by naval craft and airplanes. There are 41 officers and men aboard the sub—a sister ship of the S-4 lost a few weeks ago. This photo of S-3 was taken while boat was in Provincetown waters.

—International Newsreel Photo

SISTER SHIP OF LOST S4 IS MISSING AT SEA WITH CREW OF 41 ON BOARD

Washington, Jan. 30 (A.P.)—The submarine S3, sister ship of the S4, has been separated from the submarine control fore en route from Hampton Roads, Va., to Guantanamo, Cuba, and has not been heard from since last Saturday.

The Navy Department was informed today that the S3 was lost from the rest of the force at sunset Saturday about 100 miles suth of Cape Hatteras and had not communicated with any one up to 2 o'clock this morning.

Several naval boats in the fleet are seeking trace of her.

The ship, commanded by Lieutenant P. W. Warren, of Springfield, Pa., disappeared from view of the other vessels during a rain squall and a heavy gale.

Although some apprehension was felt, it was said at the department that disappearances of this kind are not unusual and generally the vessels later turn up all right.

Please Turn to Page 2, Column 1.

COSGRAVE'S TRAIN IN DITCH; ONE IS KILLED

Limoges, Ont., Jan. 30 (I.N.S.).—The special train carrying President William T. Cosgrave of the Irish Free State on his tour through Canada was derailed within 200 feet of the station of this little village today.

Neither President Cosgrave nor any of his party was injured, although a road foreman was killed and the engineer and fireman were hurt.

The Irish President was on his way from Atlantic City to Ottawa,

Please Turn to Page 8, Column 3.

HUB FLIER CRASHES ON BROOKLINE ESTATE

Narrowly missing houses, trees and telephone poles, the Boston-New York mail plane made a forced landing on the Lutz Anderson estate in Brookline today and was wrecked, crashing through a six-foot wire fence.

Clifton P. Oleson, the pilot and only occupant, was uninjured.

Oleson was making the hop from Hartford, Ct., to the Boston airport with several sacks of mail. Through a raw, cold atmosphere that produced great visibility he made fast

Please Turn to Page 2, Column 7.

Bank Statement

Boston balance	$29,000,000
Boston clearance	58,000,000
New York balance	107,000,000
New York clearance	555,000,000

Order that WANT AD - now - for the BOSTON EVENING AMERICAN PHONE LIBERTY 4000

RICH RICHARD says— If you are planning to tell the world that you refuse to be a father—why not "say it with swings"? For more of Rich Richard's sayings, call or write for his "Almanack"

FRANKLIN Savings Bank 6 Park Sq., Boston Interest Begins Feb. 1

SEEK EX-HUB MINISTER AND MISSING CHOIR GIRL

Police of several States are searching today for Rev. Luther L. Holmes, formerly of Boston, and Miss Katherine Debolby, twenty-year-old choir singer, who disappeared simultaneously from Paterson, N. J., where the minister recently held an assistant pastorate and where the girl resides.

Please Turn to Page 2, Column 6.

SOMERVILLE CHILDREN THREATENED, GUARDED

With the entire police department of Somerville on the alert, a veritable reign of terror existed in at least three families in that city today, as a result of telephone threats to do injury to their children.

Belief that the two are together was considerably strengthened by two notes received by the parents of the girl and the wife of the missing minister. Both notes were typewritten and unsigned. One stated simply that the girl was going and where the girl resides.

In one case, the only one reported to the police, the child in question, six-year-old Betty McArdle of Kidder avenue, West Somerville, was in hiding, while the others were being carefully guarded.

Mrs. Harriett C. McArdle, wife of

Please Turn to Page 2, Column 5.

Since 1925 have paid interest to Savings Department at the rate of 5% compounded quarterly.

5%

INTEREST BEGINS FEB. 1st

Send deposits by mail and pass book will be forwarded.

Assets $5,500,000.00

Highland Trust Company

Davis Square Union Square SOMERVILLE, MASS.

What Is the Secret of the Unique Fur Club? See Page 13

EXTRA! EXTRA!

EXPLOSION KILLS TWO AT NEWTON

Two children are dead and a mother is believed to have perished in the home of Frank Gorgone on Lexington street, West Newton, when an explosion wrecked the house late today. Six other children escaped.

MRS. SMITH BELIEVES HER DAUGHTER ALIVE

By BERT FORD.

Northampton, Jan. 30.—"I am confident my daughter is alive."

Mrs. St. John Smith, mother of the missing Smith College student, made that statement today just before she left for her New York home accompanied by her husband.

Whether it was merely an expression of mother-hope which is slow to die, or whether it was based upon some new clue to the disappearance of Frances St. John Smith could not be learned.

St. John Smith and his wife, who have not left this city since their arrival to lead the search for their daughter, missing now 17 days, entrained for home this afternoon.

Please Turn to Page 2, Column 2.

Better Than 'Chickie'—Elenore Meherin's 'Jerry'—

Begins on Pg. 17

SISTER SHIP OF LOST S4 MISSING AT SEA SINCE SATURDAY

CRAFT HAS 41 MEN ABOARD

Continued from First Page.

On board are three other officers, four chief petty officers and thirty-three men. The officers are Lieutenants W. F. Weddner, Charles B. Garvin and Jose A. Calambuhe.

Search for the missing sub is being aided by planes sent out from the new airplane carrier, U. S. S. Saratoga. These planes are scouting over a radius of 150 miles.

The S3 was built in 1919 at the Portsmouth, N. H. Navy Yard and is 231 feet long with a beam of 22 feet. Her weight is 876 tons on the surface and 1,092 tons submerged.

The exact position of the vessel when the S3 was lost from view was given at latitude 3223 north and longitude 7523 west.

Other submarines in the force, all of which are aiding in the search, are the S7, S8, S9, S10, S11 and S12.

The water where the S3 is missing is reported to be almost two miles deep.

The control force left its Hampton Roads base Friday for Guantanamo to participate in Winter maneuvers.

Rear Admiral Brumby, who was in charge of the rescue operations at the scene of the S4 disaster off Provincetown, Mass., is in command of the force and the message informing the department that the S3 was missing came from him aboard the Camden, flagship of the force.

In announcing the fact that the ship was missing, the department said the search was being made "on account of the failure of communication between the missing submarine and the other vessels of the group."

"This is not unusual for small vessels during bad weather conditions, which are existing," the department added.

The S3 is equipped with an under water sounding oscillator and a radio transmitting and receiving set similar to that of the S4. The tower for the set is available under ordinary conditions from either the storage batteries or the generator. The ship carries no emergency set.

Submarine officers here said that in all probability the antennae was washed away during the storm as has often been done under similar conditions.

The ominous note was expressed that the submarine's silence and the lost contact with the other vessels preceded as fast as the could toward her destination.

New York, Jan. 30 (A.P.).—No word had been received today of the Norwegian freighter Linda, which sent out an SOS signal from about 85 miles off Cape May yesterday afternoon, reporting itself out of control and in need of immediate assistance.

Naval Base Sure Missing
S3 Turns Up Safely

New London, Ct., Jan. 30 (A.P.).—To substantiate their feeling that the S3 will be found before long safe on the surface, officials at the submarine base here pointed out a previous instance in which the S3 was "lost" for two days in 1921 while with a fleet of submarines en route from San Francisco to Honolulu.

At that time the S3 became separated from the tender Rainbow in bad weather. The Rainbow searched for two days before finding the submarine, and had not otherwise done the works for her experience.

It was also pointed out it is not uncommon or unusual for the engines to break down on long cruises and it is felt such is the case with the S3. "There have been hundreds of similar cases in submarine history," declared one official, who has seen much submarine service.

Biggest 'Snow Bird' ⌒ *Ever to Alight in Hub*

BOSTON-NEW YORK MAIL PLANE AFTER CRASH IN FIELD OF WHITE

This is the Boston-New York mail plane which ploughed into the snow and through a fence of the Lars Anderson estate in Brookline today after a gasoline feed pipe broke. The pilot, Clifton P. Cleson, was not injured and succeeded in saving the mail.

—Boston Evening American Staff Photo

MOTHER OF LOST GIRL GOES HOME

Continued from First Page.

From New York they will carry on the hunt, their counsel, Major Thomas J. Hammond, announced.

Before leaving for his home St. John Smith issued the following statement:

"Mrs. Smith and I wish to express through the kindness of the press our gratitude for the sympathy of every kind which we receive increasingly from all directions. The faith and infinite kindness and the quick and varied resourcefulness so generally offered by everyone, from those in authority to many who do not even signs their names, add to our hope and touch us deeply."

A few hours before they departed, Major Stanley Washburn, war correspondent, author and explorer, arrived for a conference with the parents. The two are lifelong friends, and Major Washburn has been handling the New York angle of the investigation.

Major Washburn's daughter, Fan wan, is a senior at Smith College and was acquainted with the lost heiress.

Mrs. Smith's statement, that she was confident Frances was alive, was made to Rev. Arthur Lee Kinsolving, rector of the Amherst Episcopal church which members of the Smith family attend during the vacation months they spend at South Amherst.

It followed a conference between members of the family, Major Washburn and Major Hammond. Major Washburn's arrival and the fact that the conferees were in communication with President William Allen Neilson of the college gave rise to the belief that some new clew had been uncovered.

While of the two theories still retained, one holds Miss Smith a runaway as a result of mental depression, the hope that the girl is still alive is almost exclusively held here by her family.

State Detective Joseph V. Daly has not changed his original belief that she is a suicide. College authorities, while no official statement has been made, believe the same. The entire student body is likewise inclined to view the girl's 17 days absence from her studies in the light of self-destruction.

A check-up of every single clue has failed to disclose any as pending and the feeling prevails that Miss Smith, like Alice Corbett, who vanished from the college more than two years ago, will never be found.

The swift-running Connecticut below the Hadley bridge, where many hold the girl would have sought her death if she was determined to destroy herself, offers now no opportunity for dredging. As a result of the storm and cold spell the waters are filled with great ice cakes that menace small boats venturing out.

Present plans still include the use of an airplane in the search for her today if the weather permits of taking off, but great sections of the river and all of the ponds are now frozen over, whereas a few days ago there were miles of open water.

FIFTY-FOUR KILLED IN WRECK

Bangoon, India, Jan. 30 (U.N.B.)—The death list in the passenger train wreck between this city and Mandalay reached 54 today. Investigators believe train wreckers were responsible.

Charges State Has Neglected Bunker Hill Monument

Charges that the State has neglected Bunker Hill Monument, mecca for thousands of tourists from all over the country, were made today at a hearing before the legislative committee on metropolitan affairs by Representative Charles S. Sullivan, Jr., of Charlestown.

The representative asked that $50,000 be appropriated to repair the grounds and walks.

1 DEAD IN BLAST OF FIREWORKS

Continued from First Page.

suffering from third degree burns over his entire body, where he died a few hours later.

The story of the blast may never be told as Pierce and Chase were the only ones in the building. Aluminum and barium, used in the manufacture of the "sparklers," was stored there in large quantities.

Fate played a hand in saving the life of Michael Hurley, 32, of Rockland, who left the building but a minute before the blast. Officials of the company said that Hurley was regularly employed there—in building No. 140.

A theory that an explosion of aluminum dust, sometimes caused by spontaneous combustion or a spark when a tool is dropped, was advanced as the cause.

Soon after the plant opened for the day the grounds rocked and the small building crumpled.

The plant fire department extinguished the blaze that followed before help called from outside reached the scene. Damage was estimated at $500.

The accident marked the third in the same number of working days at the plant. Friday Joseph Zolosky was taken to the Godfrey Hospital, Brockton, suffering from first degree burns when powder exploded and flared up into his face. The following day a rubber fire was discovered near one of the 150 small one-storied buildings that caused another scare.

$1,000 Fire in Quincy

Fire, believed to have been caused by an overheated stove, today destroyed the office building of the granite cutting plant of J. Coen & Co., No. 69 Vernon street, Quincy Adams, doing damage estimated at $1,000.

PHONE THREATS TO HARM TOTS

Continued from First Page.

James E. McArdle, reported to the police that a man whom from his voice she believed to be middle aged, had telephoned her:

"If you don't get out of the city in six days, your Betty will be blinded!"

The connection was broken at that point, and Mrs. McArdle, terror stricken, notified Captain Ernest Howard of the Somerville police. An investigation was begun through the telephone company, which revealed that at least two similar threats had been made to other families, one of them that of a prominent lawyer.

Captain Howard instructed Mr. and Mrs. McArdle to keep careful watch over the little girl, whose name is Harriet, the same as her mother's, and who is known as Betty. The parents decided to take no chances and today Betty was hiding instead of attending the Martha Perry Lowe School on Morrison avenue.

Captain Howard sent out an alarm to all officers of the department, with particular instructions to watch over children going to and coming from school.

Mrs. McArdle told the police that Betty is her child by a previous marriage.

"L" PATRONS SHIVER AS MISHAP DELAYS SERVICE

Cold morning to wait for the trolley cars, matee! Many Dorchester folks who use the Norfolk street line did early today when a truck engaged in pulling a boat from a garage tied up the inbound cars for eight minutes. On a day like this eight minutes seems much longer.

EX-HUB PASTOR VANISHES WITH CHOIR SINGER

Continued from First Page.

away, the other that Holmes had been called out of town.

Mrs. Holmes who has a batch of letters written to her husband by Miss Debutlye, according to information given to the police, today charged her husband with desertion and announced she was leaving for Boston to join relatives.

Holmes was assistant pastor of the First Baptist Church in Paterson for about a year. Following trouble with some of the younger members of the congregation, he resigned. He joined the Broadway Baptist Church in an unofficial capacity and Miss DeLutye, who had been in the First Baptist Church choir, made the same transfer.

The missing girl was employed until Thursday in a Paterson textile mill. Her parents live in Fairlawn, N. J. Holmes recently made a bid for new employment when the pastor of the First Baptist Church resigned. He was permitted to preach from the pulpit there only a week ago as a test of his ability.

Holmes, who is forty-five, was last seen with the missing girl at the railroad in Paterson according to information given police by Mrs. Holmes.

The missing minister went to Paterson from Boston two years after he'd held a pastorate in western Massachusetts, followed by study in Texas and in this city. His wife was associated with him in his religious work wherever his duties took him.

THREE WOMEN FLEE IN EAST BOSTON FIRE

Flames that firemen battled for three hours today drove three women occupants from the three-story wooden house at No. 210 Bremen street, East Boston, and caused damage estimated at $2,500. The fire started from an overheated furnace and rapidly spread through the house to the roof. Firemen were called on a still alarm but District Chief Flynn ordered a box alarm sounded for more aid. The women who fled were Mrs. Joseph Manella, wife of the owner, Mrs. Filippo Ciecorelli and Mrs. Albert Pantone.

NEW BOULEVARDS ARE URGED FOR BROOKLINE

The laying out by the Metropolitan District Commission of a section of road in Brookline to connect with the West Roxbury boulevard at the junction of Newton and Hammond streets was urged by Chairman Henry J. Haverstock of the metropolitan planning division and a group of Brookline officials at a hearing today before the legislative committee on metropolitan affairs. The committee was also visited by members of the Metropolitan Driving Club in favor of a bill calling for the construction of a new boulevard parallel with the Charles River in the Brighton district.

SOUTH FLORIDA TRUCK CROPS KILLED BY COLD

Miami, Fla., Jan. 30 (A.P.).—Four two-thirds to all of many tender growing truck crops in South Florida were injected to have been killed Saturday and Sunday by the lowest temperatures in this section in two years.

Damage to crops in Dade County was estimated at $750,000. Tomatoes in the Redlands district south of Miami suffered heavy losses. On the west coast telling frost extended as far south as St. Petersburg and Tampa, but little damage to truck crops was reported.

THREAT TO BLIND HER

PARENTS IN FEAR HIDE CHILD

Mrs. Harriett C. McArdle of West Somerville informs the police that she received a threat over the telephone to get out of town or her child Betty would be blinded. Two other Somerville families received threats.

HUB MAIL FLIER CASH BOX FULL, TAX CUT DUE

Continued from First Page.

A reduction in the tax rate for next year was forecast today when Mayor Nichols' administration officially closed the city's 1927 books with a showing of a cash surplus of $1,701,754.79.

The surplus can be applied to this year's expenses and the tax levy pared down. The $23 rate will be favorably affected when the new figure is announced next Summer.

The state's portion of [illegible] of $528,552 of overlay on state income was the largest single factor in the surplus. Mayor Nichols said. Increased from unexpected appropriations for city departments, County officers, District Attorney W. J. Foley in particular, conducted their departments under appropriations.

The city's borrowing power for this year will be $7,252,991.

Many good Used Cars driven only a few hundred miles are offered every day in Boston American Classified Ads. See Classification 110.

Mother 'Battles' Mother ⌒ *Behind Scenes at Hickman's* ⌒ *Fight to Beat Gallows*

California has no electric chair, the death penalty being the gallows. Will Hickman escape it?
Freedom and a new start in life is the prayer of Hickman's mother. Will it be answered?

HER CHILD WAS SLAIN
The mother of little Marion Parker believes the slayer of her child should pay with his life.

WHAT MRS. PARKER HOPES FOR
Mercy because of insanity would not be approved by the family of the little girl who was so brutally slain by Hickman.

"THE FOX" HOPES TO BEAT THE LAW
William Hickman, who is classed among the world's most brutal slayers, resumes his battle today to escape the gallows. It is expected he will repudiate his confession.

WHAT MRS. HICKMAN HOPES FOR
Standing by her boy in the shadow of the gallows, Mrs. Hickman prays that he will not hear the sentence of death.

HER BOY IS ON TRIAL
From her home in Kansas City, Mrs. Hickman has journeyed to give her boy encouragement for his fight.

'BOSSY' GILLIS IN BATTLE OF WITS WITH N. Y. MAYOR

STARS ARRIVE TO ENTHRALL HUB MUSIC LOVERS

OPERA'S BLACK EYES AND CARUSO SUCCESSOR HERE

WALKER SCORES HEAVILY AS CLASH OPENS

By JAMES L. KILGALLEN,
International News Correspondent.

New York, Jan. 30.—Andrew J. "Bossy" Gillis, the hard-boiled, wise-cracking mayor of Newburyport, crossed wits with Mayor Jimmy Walker of New York city this afternoon, and Jimmy stepped Andy cold.

After they had shaken hands in City Hall, within 40 reporters straining their ears to catch the repartee, "Bossy" said:

"This morning after I got up I was taking a bath—"

"Now I know why you came to New York," grinned Walker.

The spectators roared.

"Score one for New York," retorted Gillis.

That hot shot from Walker hit "Bossy" right on the "button." He seemed dazed and scratched his red-flushed head.

"Where's Grover Whalen?" blurted "Bossy." Whalen is the gentleman who wears tall silk hats and officially welcomes visitors to New York for the Mayor.

"We only have Grover for strangers," replied Walker. "You are one of our own."

Gillis smiled and recovered his poise. He began, in his purposeful way, to tell the Mayor how he had been elected chief executive of Newburyport. It seems the former Mayor wanted to stop "Bossy" from putting up a gasoline station—"and I worked him one."

Please Turn to Page 4, Column 6.

"GOOD TO HAVE NO BLACK EYE"
Cyrena Van Gordon, mezzo soprano of the Chicago Civic Opera Company, who seems to have a penchant for acquiring black eyes while in Boston, shown at breakfast with neither "glim" darkened. She's happy in Boston.

FAMOUS SINGERS GLAD TO BE BACK IN BOSTON
Charles Marshall, whose home is in Maine, and who is recognized as "Caruso's successor" as the greatest tenor of today; Miss Elde Novena, lyric soprano, and Robert Ringling, baritone, who are happily back in Boston. Marshall's mother met him here and "tucked him in," as he expressed it. Lots of Mainers will hear him here.

EVEN STARS HAVE MAMAS, TOO!
Miss Van Gordon, shown here with her mother, Mrs. Cora Pocock, who watches over her famous daughter's welfare as if she still were only a little girl. And the star likes it, too.
(Photos posed especially for Boston Evening American.)

MOTHER TUCKS MARSHALL IN HUB BED

Life is all fun to Charles Marshall, but it is largely hard work for Cyrena Van Gordon now in Boston!

All of which make neat links to suspect that Marshall gets his fun by planting the black eyes on his beautiful rooter in "La Gioconda." This is not the case.

The reason that Miss Van Gordon ordered raw meats and fresh eggs sent to her luxurious apartment at the Ritz-Carlton immediately upon her arrival with the Chicago Civic Opera Thursday today is because she unfortunately sustained a black eye in her fall to the floor in the last act of "Aida" last year and another the year before on a cab door. Now she comes prepared, although she refuses now to take the tumble in the opera which lets the swollen optic for the whole spring last season.

HE'S FROM MAINE.

"How I hate colonies," Miss Van Gordon sighed, asking them off the moment she got indoors. "I thought they would be a comfy nest! I got them on—and these are my first and last experience with those things."

Marshall standing by, smiled a little more if that were possible. He is the lad from Maine—the same who rebelled at being a shoe salesman and became instead a "second Caruso," hailed as the greatest living tenor today and not a bit swelled head because of adulation from the great.

He is just Charlie to everyone who knows him—he is few who can smile away not only his own troubles but those of all with whom he comes in

Please Turn to Page 4, Column 6.

'BOSSY' FAR FROM HOME

International Newsreel Photo.

SAMPLING NEW YORK'S WATER
Newburyport's celebrated Mayor is shown in his suite at the McAlpin, New York, resting up after giving the metropolis the once over. Today he meets Mayor "Jimmy" Walker, then it's back to Newburyport for "Bossy" Gillis. He will be in the mayor's office tomorrow. He has been "taking it easy" on his visit to the "big town."

FIVE CHILDREN, TWO MOTHERS, SAVED AT FIRE

A mother and two babies were taken down a ladder by firemen today and another mother and three children were rescued, when flames swept through the three-story brick tenement at No. 32 Beacon street, Chelsea.

Dense smoke trapped Mrs. Mary A. Quirk, boy ten-months-old baby, Mary, and her boy, Alfred, three and a half years old, on the top floor. Firemen mounted the ladder to the third floor windows and scores of watchers below saw the little boy lift his baby sister over the sill to place her in the arms of Fireman James Morrison.

The two children and their mother were then passed down to the ground by a chain of firemen on the ladder. Lieutenant Edward Sullivan, Patrick Culhane, Arthur Chapman and Walter Miller participated in the rescue.

On the second floor Mrs. Margaret Varricci was giving breakfast to three of her five children when she discovered the flames, which had eaten their way up from the basement and through the unoccupied first story.

Mrs. Varricci's husband and a friend, Valentine Nista, who happened to be passing near the house, heard her screams for help and rushed to the rescue. Nista carried out two children, while Varricci carried the third and assisted his wife. The front stairs were blocked by flames, but they got out by the rear.

When firemen arrived, Mrs. Quirk was at the third floor windows, calling for help, having tried to follow the other family out, only to find escape cut off.

The burned block is in the heart of a thickly settled district and the fire caused much excitement. The cause was undetermined.

BOSTON EVENING AMERICAN
BOSTON, MONDAY, JANUARY 30, 1928

RESCUED AS HOME BURNS
Alfred T. Quirk, aged three, and his baby sister, Helen, aged nine months, saved from death as fire damaged home, No. 32 Beacon street, Chelsea. They were passed to safety by a "human chain" when trapped in blazing house.

YOUTH IS HELD AS SLAYER OF GOODMAN

Walter V. Forbes, 24, of Dorchester, was held without bail for hearing next month, when he appeared before Judge Joseph M. Palmer in Roxbury District Court today charged with the murder of David Goodman, wealthy realty dealer of Brookline.

Ira Joy, Forbes' friend and janitor of the Homeyard street apartment house, in the house in the basement of which Goodman's body was found last Tuesday night, was held in $500 as a material witness in the case.

Forbes did not plead when he appeared in court today. At the request of the police, the hearing was continued until February 10. Timothy A. Callanan, former assistant district attorney, appeared for the defendant.

The Grand Jury convening in Suffolk County next Monday may be given the case before the hearing in the lower court.

Forbes was arrested at the home of a young woman in Brighton on Saturday night after Special Officers Frank Riley and Joseph Haggerty of the Back Bay station had again questioned him.

Though at first denying he was responsible for Goodman's death, police allege that Forbes finally confessed to Superintendent of Police Michael H. Crowley that he struck Goodman twice on the face after the latter had pushed him violently during a quarrel, and that he dragged the elderly real estate owner's unconscious form to the coal bin where he deposited it.

The alleged confession was made after hours of grilling by police, District Attorney Foley and Assistant District Attorney William H. McDonnell and came only after Forbes had spent a night in the Back Bay police station.

LOST TEMPER, KILLED

Frank Riley Inspector Dennessy W. V. Forbes

Walter V. Forbes, in charge of Frank Riley, is shown leaving the Roxbury court house after being held without bail for the murder of David Goodman.

West Hanover Plant Rocks — As Fireworks Building Is — Wrecked by Fatal Blast

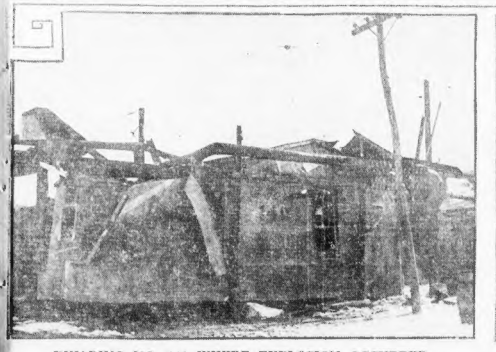

BUILDING NO. 140 WHERE EXPLOSION OCCURRED
The blast that killed one man and sent another to Brockton Hospital, where he died, took place in the "sparkler" building soon after the works were opened for the day.
—Boston Evening American Staff Photo

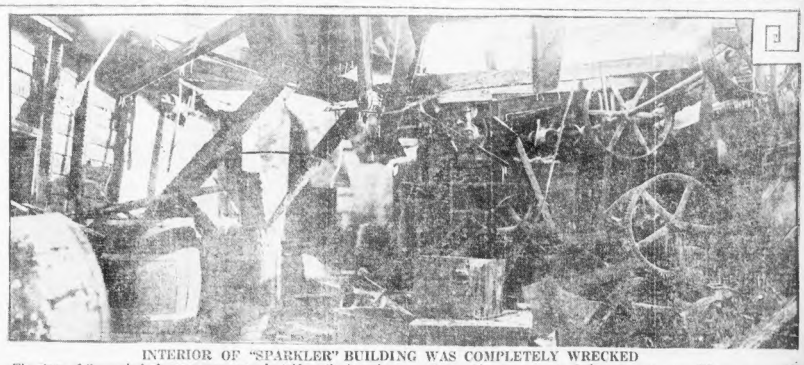

INTERIOR OF "SPARKLER" BUILDING WAS COMPLETELY WRECKED
The story of the explosion's cause may never be told, as the two victims were the only ones in the place at the time, another man having left shortly before. Aluminum and barium, used in the manufacture of "sparklers," were stored there in large quantities and probably caught in some way which may never be known.

SISTER SHIP OF LOST S4 MISSING AT SEA SINCE SATURDAY

CRAFT HAS 41 MEN ABOARD

Continued from First Page.

On board are three other officers, four chief petty officers and thirty-three men. The officers are Lieutenants W. F. Weddner, Charles B. Garvin and Joseph A. Gambardella.

Search for the missing sub is being aided by planes sent out from the new airplane carrier U. S. S. Saratoga. These planes are scouting over a radius of 150 miles.

The S3 was built in 1918 at the Portsmouth, N. H., Navy Yard and is 231 feet long with a beam of 22 feet. Her weight is 876 tons on the surface and 1,092 tons submerged.

The exact location of the vessel when the S3 was lost from view was given at latitude 32.25 north and longitude 75.25 west.

Other [illegible] in the force, all of which are scouting in the search, are the S5, S6, S9, S10, S11 and S12.

The water where the S3 is missing is reported to be almost two miles deep.

The control force left its Hampton Roads base Friday for Guantanamo to participate in Winter maneuvers.

Rear Admiral Brumby, who was in charge of the rescue operations at the scene of the S4 disaster off Provincetown, Mass., is in command of the force and the message informing the department that the S2 was missing came from him aboard the Camden, flagship of the force.

In announcing the fact that the ship was missing, the department said the search was being made "on account of the failure of communication between the missing submarine and the other vessels of the group."

"This is not unusual for small vessels during bad weather conditions, which are existing," the department added.

The S3 is equipped with an underwater sounding oscillator and a radio transmitting and receiving set similar to that of the S4. The power for the set is available under ordinary conditions from either the storage batteries or the generator. The ship carries no emergency set.

Submarine officers have said that in all probability the antennae was washed away during the storm as has often been done under similar conditions.

The opinion also was expressed that the submarine herself as also lost contact with the other vessels proceded as fast as she could toward her destination.

New York, Jan. 30 (A.P.).—No word had been received today of the Norwegian freighter Arica, which sent out an SOS signal from about 80 miles off Cape May yesterday afternoon, reporting itself out of control and in need of immediate assistance.

Naval Base Sure Missing S3 Turns Up Safely

New London, Ct., Jan. 30 (A.P.).—To substantiate their feeling that the S3 will be found before long safe on the surface, officials at the submarine base here pointed out a previous instance in which the S3 was "lost" for two days in 1921 while with a fleet of submarines en route from San Francisco to Honolulu.

At that time the S3 became separated from the tender Rainbow in bad weather. The Rainbow searched for two days before finding the unsinkable destroyer, but otherwise none the worse for her experience.

It was also pointed out it is not uncommon or unusual for the engines to break down on long runs and it is felt such is the case with the S3. "There have been hundreds of similar cases in submarine history," declared one official, who has seen much submarine service.

Biggest 'Snow Bird' ⌒ *Ever to Alight in Hub*

BOSTON-NEW YORK MAIL PLANE AFTER CRASH IN FIELD OF WHITE
This is the Boston-New York mail plane which ploughed into the snow and through a fence of the Lorz Anderson estate in Brookline today after a gasoline feed pipe broke. The pilot, Clifton P. Gleson, was not injured and succeeded in saving the mail.
—Boston Evening American Staff Photo

MOTHER OF LOST GIRL GOES HOME

Continued from First Page.

from New York they will carry on the hunt, their counsel, Major Thomas J. Hammond, announced.

Before leaving for his home St. John Smith issued the following statement:

"Mrs. Smith and I wish to express through the kindness of the press our gratitude for the sympathy of every kind which we receive increasingly from all directions. The faith and infinite kindness and the quick and varied resourcefulness so generally offered by everyone, from those in authority to many who do not even sign their names, add to our hope and touch us deeply."

A few hours before they departed, Major Stanley Washburn, war correspondent, author and explorer, arrived for a conference with the father. The two are fellow friends, and Major Washburn has been heading the New York angle of the investigation.

Mrs. Smith's statement, that she was confident Frances was alive, was made to Rev. Arthur Lee Kinsolving, rector of the Amherst Episcopal church which members of the Smith family attend during their vacation months they spend at South Amherst.

It followed a conference between members of the family, Major Washburn and Major Hammond. Major Washburn's arrival and the fact that the conferees were in communication with President William Allen Neilson of the college gave rise to the belief that some new clew had been uncovered.

While of the two theories still retained, one holds Miss Smith a runaway as a result of mental depression, the hope that the girl is still alive is almost exclusively held here by her family.

State Detective Joseph V. Daly has not changed his original belief that she is a suicide. Other authorities, while no official statement has been made, believe the same. The entire student body in Ukraine assembled to view the girl's 12 days' absence from her studies in the fault of self-destruction.

A check-up of every single class has failed to disclose any as genuine and the feeling prevails that Miss Smith, like Alice Corbett, who vanished from the college more than two years ago, will never be found.

The swift-running Connecticut below the Hadley bridge, where many hold the girl would have sought her death if she was determined to destroy herself, offers now no opportunity for dredging. As a result of the storm and cold spell the waters are filled with great ice cakes that menace small boats venturing out.

Present plans still include the use of an airplane in the search for her today if the weather permits of taking off, but great sections of the river and all of the ponds are now frozen over, whereas a few days ago there were miles of open water.

FIFTY-FOUR KILLED IN WRECK

Hanoom, India, Jan. 30 (U.N.B.).—The death list in the passenger train wreck between this city and Mardin by reached 54 today. Investigators believe train wreckers were responsible.

Charges State Has Neglected Bunker Hill Monument

Charges that the State has neglected Bunker Hill Monument, mecca for thousands of tourists from all over the country, were made today at a hearing before the legislative committee on metropolitan affairs by Representative Charles S. Sullivan, Jr., of Charlestown.

The representative asked that $50,000 be appropriated to repair the grounds and walks.

1 DEAD IN BLAST OF FIREWORKS

Continued from First Page.

suffering from third degree burns over his entire body, where he died a few hours later.

The story of the blast may never be told as Pierce and Chase were the only ones in the building. Aluminum and barium, used in the manufacture of the "sparklers," was stored there in large quantities.

Fate played a hand in saving the life of Michael Hurley, 32, of Rockland, who left the building but a minute before the blast. Officials of the company said that Hurley was regularly employed there—in building No. 140.

A theory that an explosion of aluminum dust, sometimes caused by spontaneous combustion or a spark from a tool is dropped, was advanced as the cause.

Soon after the plant opened for the day the grounds rocked and the small building crumbled.

The plant fire department extinguished the flame that followed before help called from outside reached the scene. Damage was estimated at $500.

The accident marked the third in the same number of working days at the plant. Friday Joseph Colosky was taken to the Goddard Hospital, Brockton, suffering from first degree burns when powder ignited and flared up into his face. The following day a rubbish fire was discovered near one of the 150 small detached buildings that caused another scare.

$1,000 Fire in Quincy

Fire, believed to have been caused by an overheated stove, today destroyed the office building of the paint cutting plant of J. Owen & Co., No. 69 Vernon street, Quincy, flame, doing damage estimated at $1000.

PHONE THREATS TO HARM TOTS

Continued from First Page.

James E. McArdle, reported to the police that a man whom from his voice she believed to be middle aged, had telephoned her:

"If you don't get out of the city in six days, your Betty will be blinded."

The connection was broken at that point, and Mrs. McArdle, terror stricken, notified Captain Ernest Howard of the Somerville police. An investigation was begun through the telephone company, which revealed that at least two similar threats had been made to other families, one of them that of a prominent lawyer.

Captain Howard instructed Mr and Mrs. McArdle to keep careful watch over the little girl, whose name is Harriett, the same as her mother's, and who is known as Betty. The parents decided to take no chances and today Betty was in hiding instead of attending the Martha Perry Lowe School on Morrison avenue.

Captain Howard sent out an alarm to all officers of the department, with particular instructions to watch over children going to and coming from school.

Mrs. McArdle told the police that Betty is her child by a previous marriage.

"L" PATRONS SHIVER AS MISHAP DELAYS SERVICE

Cold morning to wait for the trolley cars, caused Many Dorchester folks who use the Norfolk street line did early today when a truck engaged in pulling a boat from a garage tied up the inbound cars for eight minutes. On a day like this eight minutes seems much longer.

EX-HUB PASTOR VANISHES WITH CHOIR SINGER

Continued from First Page.

away, the other that Holmes had been called out of town.

Mrs. Holmes, who has a batch of letters written to her husband by Miss Delnulye, according to information given to the police, today charged her husband with desertion and announced she was leaving for Boston to join relatives.

Holmes was assistant pastor of the First Baptist Church in Paterson for about a year. Following trouble with some of the younger members of the congregation, he resigned. He joined the Broadway Baptist Church in an unofficial capacity and Miss Delnulye, who had been in the First Baptist Church choir, made the same transfer.

The missing girl was employed until Thursday in a Paterson textile mill. Her parents live in Fairlawn, N. J. Holmes recently made a bid for new employment when the pastor of the First Baptist Church resigned. He was permitted to preach from the pulpit there only a week ago as a test of his ability.

Holmes, who is forty-five, was last seen with the missing girl at the railroad in Paterson according to information given police by Mrs. Holmes.

The missing minister went to Paterson from Boston two years after held a pastorate in western Massachusetts, followed by study in Texas and in this city. His wife was associated with him in his religious work wherever his duties took him.

THREE WOMEN FLEE IN EAST BOSTON FIRE

Flames that firemen battled for three hours today drove three women occupants from the three-story wooden house at No. 213 Bremen street, East Boston, and caused damage estimated at $2,000. The fire started from an overheated furnace and rapidly spread through the house to the roof. Firemen were called on a still alarm but District Chief Flynn ordered a two alarms sounded for more apparatus. The women who fled were Mrs. Joseph Mizello, wife of the owner, Mrs. Philippo Ciccorelli and Mrs. Albert Cantone.

NEW BOULEVARDS ARE URGED FOR BROOKLINE

The laying out by the Metropolitan District Commission of a section of road in Brookline to connect with the West Roxbury boulevard at the junction of Newton and Hammond streets was urged by Chairman Henry Harriman of the metropolitan planning division and a group of Brookline officials at a hearing today on metropolitan affairs. The committee was also asked by members of the Metropolitan Driving Club to favor a bill calling for the construction of a new boulevard parallel with the Charles River in the Brighton district.

SOUTH FLORIDA TRUCK CROPS KILLED BY COLD

Miami, Fla., Jan. 30 (A.P.).—From two-thirds to all of many truck growing truck crops in South Florida were injured when temperatures below freezing were recorded here Saturday and Sunday by the lowest temperatures in this section in two years.

Damage to crops in Dade County was estimated at $250,000. Tomato fields in the Redlands district south of Miami suffered heavy losses. On the west coast killing frost extended as far south as St. Petersburg and Tampa, but little damage to truck crops was reported.

THREAT TO BLIND HER

PARENTS IN FEAR HIDE CHILD

Mrs. Harriett C. McArdle of West Somerville informs the police that she received a threat over the telephone to get out of town or her child Betty would be blinded. Two other Somerville families received threats.

HUB MAIL FLIER CASH BOX FULL, IS WRECKED

TAX CUT DUE

Continued from First Page.

times until over Brookline, when his engine failed.

The plane was 2,000 feet over the town when the gasoline supply was exhausted.

The pilot looked around for "a soft spot" and the series of snow covered lawns on the Anderson estate caught his eye, and he headed for it in a long glide. He dropped scandalously out of the sky but scores of persons in the vicinity watched the approaching plane and it passed so close to them they could hear the shriek of wind about the struts.

Olsen chose an open spot between the trees on the Goddard avenue side, flattened out for a run or makeover in the usual manner, but struck a three-point landing as possible without the aid of his motor.

He struck the ground, the snow flew and the plane plunged through the fence, leaving its under-carriage behind.

A reduction in the tax rate for next year was forecast today when Mayor Nichols' administration officially closed the city's 1927 books with a showing of a cash surplus of $1,201,774.79.

The surplus can be applied to this year's expenses and the tax rate kept down. The 330 rate will be Ossorible affected when the new figure is announced next Summer.

The state's payment on account of $928,532 of overlay on State income tax the largest single factor in the surplus. Miscellany $440,043 accrued from amount appropriations for city departments. County officers, District Attorney W. J. Foley in particular, conducted their departments under appropriations.

The city's borrowing power for this year will be $7,252,791.

Many good Used Cars driven only a few hundred miles are offered cheap in Boston American Classified Ads. See Classification 120.

Mother 'Battles' Mother ⌒ *Behind Scenes at Hickman's* ⌒ *Fight to Beat Gallows*

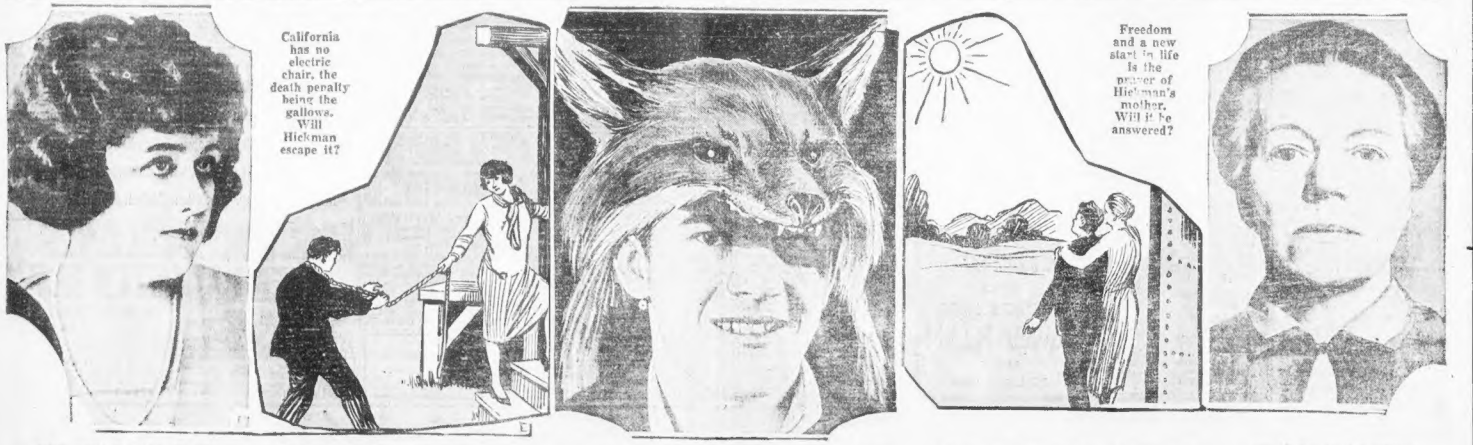
California has no electric chair, the death penalty being the gallows. Will Hickman escape it?
Freedom and a new start in life is the prayer of Hickman's mother. Will it be answered?

HER CHILD WAS SLAIN

The mother of little Marion Parker believes the slayer of her child should pay with his life.

WHAT MRS. PARKER HOPES FOR

Mercy because of insanity would not be approved by the family of the little girl who was so brutally slain by Hickman.

"THE FOX" HOPES TO BEAT THE LAW

William Hickman, who is classed among the world's most brutal slayers, resumes his battle today to escape the gallows. It is expected he will repudiate his confession.

WHAT MRS. HICKMAN HOPES FOR

Standing by her boy in the shadow of the gallows, Mrs. Hickman prays that he will not hear the sentence of death.

HER BOY IS ON TRIAL

From her home in Kansas City, Mrs. Hickman has journeyed to give her boy encouragement for his fight.

'BOSSY' GILLIS IN BATTLE OF WITS WITH N. Y. MAYOR

STARS ARRIVE TO ENTHRALL HUB MUSIC LOVERS

OPERA'S BLACK EYES AND CARUSO SUCCESSOR HERE

WALKER SCORES HEAVILY AS CLASH OPENS

By JAMES L. KILGALLEN,
International News Correspondent.

New York, Jan. 30—Andrew J. ("Bossy") Gillis, the hard-boiled, wise-cracking Mayor of Newburyport, crossed wits with Mayor Jimmy Walker of New York city this afternoon, and Jimmy stopped Andy cold.

After they had shaken hands in City Hall, within 40 reporters straining their ears to catch the repartee, "Bossy" said:

"This morning after I got up I was taking a bath—"

"Now I know why you came to New York," grinned Walker.

The spectators roared.

"Score one for New York," retorted Gillis.

That hot shot from Walker hit "Bossy" right on the "button." He seemed dazed and scratched his reddish-brown head.

"Where's Grover Whalen?" blurted "Bossy." Whalen is the gentleman who wears tall silk hats and officially welcomes visitors to New York for the Mayor.

"We only have Grover for strangers," replied Walker. "You are one of our own."

Gillis smiled and recovered his poise. He began, in his marvelous way, to tell the Mayor how he had been elected chief executive of Newburyport. It seems the former Mayor wanted to stop "Bossy" from putting up a gasoline station—"and I socked him one."

Please Turn to Page 4, Column 6.

"GOOD TO HAVE NO BLACK EYE"
Cyrena Van Gordon, mezzo soprano of the Chicago Civic Opera Company, who seems to have a penchant for acquiring black eyes while in Boston, shown at breakfast with neither "glim" darkened. She's happy in Boston.

FAMOUS SINGERS GLAD TO BE BACK IN BOSTON
Charles Marshall, whose home is in Maine, and who is recognized as "Caruso's successor" as the greatest tenor of today; Miss Eide Novena, lyric soprano, and Robert Ringling, baritone, who are happily back in Boston. Marshall's mother met him here and "tucked him in," as he expressed it. Lots of Mainers will hear him here.

EVEN STARS HAVE MAMAS, TOO!
Miss Van Gordon, shown here with her mother, Mrs. Cora Pocock, who watches over her famous daughter's welfare as if she still were only a little girl. And the star likes it, too.
(Photos posed especially for Boston Evening American.)

MOTHER TUCKS MARSHALL IN HUB BED

[illegible] Charles Marshall, but it [illegible] black eyes for Cyrena Van Gordon [illegible] in Boston!

All of which [illegible] to [illegible] that Marshall gets his fun by [illegible] the [illegible] on his beautiful [illegible] in "La Gioconda." This is not the case.

The reason that Miss Van Gordon ordered raw [illegible] sent to her [illegible] apartment at the Ritz-Carlton immediately upon her arrival with the Chicago Civic Opera Company [illegible] is because she unfortunately [illegible] a black eye in her [illegible] in the last act of "Aida" last year and another the year before [illegible]. Now she [illegible] she refuses now to [illegible] in the opera which [illegible] for the whole [illegible].

HE'S FROM MAINE

"How I hate [illegible]!" Miss Van Gordon [illegible] them off the moment she [illegible]. "I thought they would be a [illegible] until I got [illegible] and [illegible] with those things."

Marshall, [illegible], smiled a little more if [illegible] possible. He is the [illegible] from Maine [illegible] who [illegible] and [illegible] "second Caruso," [illegible] the greatest living tenor today and [illegible] because of adulation [illegible].

He is [illegible] to everyone who [illegible] who can smile away [illegible] troubles but those of all [illegible] he comes in

Please Turn to Page 4, Column 6.

'BOSSY' FAR FROM HOME

International Newsreel Photo.

SAMPLING NEW YORK'S WATER
Newburyport's celebrated Mayor is shown in his suite at the McAlpin, New York, resting up after giving the metropolis the once over. Today he meets Mayor "Jimmy" Walker, then it's back to Newburyport for "Bossy" Gillis. He will be in the mayor's office tomorrow. He has been "taking it easy" on his visit to the "big town."

FIVE CHILDREN, TWO MOTHERS, SAVED AT FIRE

A mother and two babies were taken down a ladder by firemen today and another mother and three children were rescued, when flames swept through the three-story brick tenement at No. 32 Beacon street, Chelsea.

Dense smoke trapped Mrs. Mary A. Quirk, her ten-months-old baby, Mary, and her boy, Alfred, three and a half years old, on the top floor. Firemen mounted the ladder to the third floor windows and scores of watchers below saw the little boy lift his baby sister over the sill to place her in the arms of Hoseman James Morrison.

The two children and their mother were then passed down to the ground by a chain of firemen on the ladder. Lieutenant Edward Sullivan, Patrick Callahan, Arthur Chapman and Walter Miller participated in the rescue.

On the second floor Mrs. Margaret Varricci was giving breakfast to three of her five children when she discovered the flames, which had eaten their way up from the basement and through the unoccupied first story.

Mrs. Varricci's husband and a friend, Valentine Nista, who happened to be passing near the house, heard her screams for help and rushed to the rescue. Nista carried out two children, while Varricci carried the third and assisted his wife. The front stairs were blocked by flames, but they got out by the rear.

When firemen arrived, Mrs. Quirk was at the third floor windows, calling for help, having tried to follow the other family out, only to find escape cut off.

The burned block is in the heart of a thickly settled district and the fire caused much excitement. The cause was undetermined.

BOSTON EVENING AMERICAN
BOSTON, MONDAY, JANUARY 30, 1928

RESCUED AS HOME BURNS
Alfred T. Quirk, aged three, and his baby sister, Helen, aged nine months, saved from death as fire damaged home, No. 32 Beacon street, Chelsea. They were passed to safety by a "human chain" when trapped in blazing house.

YOUTH IS HELD AS SLAYER OF GOODMAN

Walter V. Forbes, 24, of Dorchester, was held without bail for hearing next month when he appeared before Judge [illegible] in Roxbury District Court today charged with the murder of David Goodman, wealthy realty owner of Brookline.

[illegible]

Though at first denying he was responsible for Goodman's death, police allege that Forbes finally confessed to Superintendent of Police Michael H. Crowley that he struck Goodman twice on the face after the latter had pushed him violently during a quarrel, and that he dragged the elderly real estate owner's unconscious form to the coal bin where he deposited it.

[illegible]

LOST TEMPER, KILLED

Frank Riley — Inspector Dennessy — W. V. Forbes

Walter V. Forbes, in charge of Frank Riley, is shown leaving the Roxbury court house after being held without bail for the murder of David Goodman.

West Hanover Plant Rocks As Fireworks Building Is Wrecked by Fatal Blast

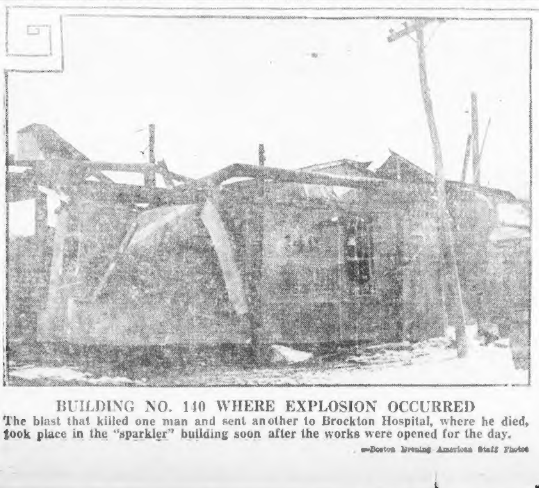

BUILDING NO. 140 WHERE EXPLOSION OCCURRED
The blast that killed one man and sent another to Brockton Hospital, where he died, took place in the "sparkler" building soon after the works were opened for the day.

—Boston Evening American Staff Photos

INTERIOR OF "SPARKLER" BUILDING WAS COMPLETELY WRECKED
The story of the explosion's cause may never be told, as the two victims were the only ones in the place at the time, another man having left shortly befo[...]uminum and barium, used in the manufacture of "sparklers," were stored there in large quantities and probably caught in some way which may never be known.

WIFE TRIES SUICIDE AFTER QUARREL WITH HUSBAND

Springfield, Jan. 30—A "few words" with her husband at the breakfast table today was followed by attempted suicide by Mrs. Charles A. Diamond, 31, of Locust street, according to the police. She consumed the contents of a small bottle of iodine, she was taken to the City Hospital where doctors said she would recover.

Many good Used Cars driven only a few hundred miles are offered every day in Boston American Classified Ads. See Classification 150.

SEARCH FOR BODY OF MAN DROWNED IN HIS AUTO

Lunenburg, Jan. 30 (A.P.)—With the automobile in which Captain John B. Doyle, paymaster, retired army officer, met his death when it crashed through the ice in Sargent's pond Saturday morning, still under water, Will an Packard today in an effort by boats to find Doyle and his car. Doyle's widow, notified of the mishap, is said to have remained at her home in Ashby in the 1915 Hospital where doctors said she would recover.

Many good Used Cars driven only a few hundred miles are offered every day in Boston American Classified Ads. See Classification 150.

U. S. Sues to Add 23,000 Acres to N. H. Reserve

Concord, N. H., Jan. 30 (A.P.)—Proceedings under which the 200 crement is expected to formally acquire possession of the 23,000 acre Waterville tract by June 1, were instituted today in United States District court here.

Investigation of titles, subsequent to authorization of purchase of the land for $1,100,000 last December by the National Forest Reservation Commission disclosed unsatisfactory conditions, it was said.

For this reason condemnation proceedings have been instituted by Attorney-General John G. Sargent through his local representatives.

STREET-CAR-SIZE BUSES WILL BE TRIED IN HUB

Operation of big street-car-type buses from Fenway to Bowdoin square for 30 days, as an experiment with vehicles of this size, was authorized today by the Public Utilities Commission. The Boston Elevated Railw y had asked a 60-days trial period. The trial authorized begins February 6.

Many good Used Cars driven only a few hundred miles are offered every day in Boston American Classified Ads. See Classification 150.

'BOSSY' GILLIS DRESSES UP TO SEE WALKER

Continued from Page 2.

"And now you're Mayor," interjected Walker admiringly.

The Mayor remarked that if he was as good as "Bossy" with his "dukes" he'd like to have a certain few in New York refuse him raseline stations.

"Is this your entourage?" asked Walker, pointing to the army of reporters.

"My what?" replied Gillis.

Camera men herded Walker, Gillis and former Mayor James M. Curley of Boston into a corner to be photographed.

"Shoot!" shouted Gillis. This is getting good. I guess I'm putting the old town on the map."

"Bossy" struck a pose and brushed a few particles of dust from his $25 suit. He wore a blue and white polka dot tie and a fountain pen peeped above his breast pocket. He is a stocky, ruddy-faced chap of 51 with a bump nose.

WALKER VERY DAPPER.

Walker was as dapper as usual, living up to his reputation of the best-dressed mayor in the country. He wore a neat blue serge suit, blue and white shirt, blue and white collar and gray spats.

"How'd ye come down?" Walker asked Gillis.

"By subway," replied Gillis. "I'm not much on this high-hat stuff."

"We ought to have a subway running from Boston to support the New York" said Walker. "I'd like to see more of you."

"I'll have to try and put that one over," replied Gillis. "I'm going to put my town on the map in the next two years or get out. If they don't toss me out I'll come down here—it seems to be a live place."

"Love place? Do you think it will last?"

Gillis didn't seem to get that one.

Then he told the Mayor he thought he was "a regular guy," even though he is a Democrat. "Bossy" is a Republican. The Mayor assured him there were a few good Democrats.

ABOUT "COMPAIONATES."

A reporter asked "Bossy" if there were any companionate marriages in his town.

"Show me a town where that kind of stuff isn't going on," he replied.

Bossy Gillis came into this morning, donned a $25 suit of clothes, surveyed himself approvingly in the mirror and announced he was "all set" to pay a formal call on Mayor Walker.

"I guess Jimmy'll stand for a little informality," he remarked. "These rags of mine don't hang so bad."

He called "room service"—he's learning fast—and had breakfast sent up, griddlecakes, ham and eggs and two cups of coffee. Juggling a piece of ham on a fork, he remarked to one of the reporters:

"Say, Buddy, you get service in these New York hotels. Yesterday I told them I wanted bananas and cream and that I wanted 'em in bed. In two minutes they sent up a gallon punch bowl."

He had a "grand" time at the night clubs. He surveyed some good-looking blondes with an interested eye and someone said: "How'd you like to take home one of those babies?" You know it isn't the original cost, it's the upkeep." Gillis came right back at him: "That's all right if I can trade one in every year for a new one."

MEETS TEXAS GUINAN.

He wanted to see "Texas" Guinan, the girl they named the Texas battleship after.

"She's a swell baby," he remarked, after he gave her a big, gnarled hand.

'NEW CARUSO' IN BOSTON

Continued from Page 3.

contact. He is the happiest person in any crowd and his smile is very contagious.

"But I didn't always smile when folks talked about my singing," Marshall said grimly. "There was a time when even my best girl thought I had bats in my belfry because I wanted to sing. She did me a favor—she made me determined to show her—and I have."

MOTHER TUCKS HIM IN.

Marshall is modest—one has to drag everything out of him, for, in spite of having lived and studied under the best masters in Italy, France, Germany and here in America, he remains a typical New Englander, more inclined to prove his worth than talk about it.

"It was great having mother come all the way from Lewiston to tuck me in bed last night," he said. "I am still her little boy and I mind what she tells me."

For the modern girl Marshall has one bit of advice. That is:

"Modulate your voice. Of what value is a pretty face if a strident noise escapes otherwise charming lips? Personality and brains are even more valuable if a girl wishes to attain operatic fame, but I would like to see softer voices and clearer diction."

As Carlo Marsiali this now famous tenor began his career in European capitals, but when his big chance came to sing "Othello" with the Chicago Grand Opera Company in 1920 he resumed the name of Marshall and became overnight Caruso's rival for the title "greatest living dramatic tenor."

Marshall sings tonight, Saturday evening in "Aida" and the second Saturday matinee as Samson in "Samson and Delilah."

Miss Van Gordon, mezzo soprano, sings tonight in "La Gioconda," Wednesday matinee as Ortrud in "Lohengrin," Wednesday evening next week as Venus in "Tannhauser" and the second Saturday matinee as Delilah in "Samson and Delilah."

British Hero

EARL HAIG

Field Marshal Douglas Haig, leader of armies of Great Britain in the World War, died in London today.

GEN. HAIG, WAR LEADER, DIES SUDDENLY

London, Jan. 30 (A.P.)—Earl Douglas Haig, who as commander-in-chief of the British armies in France and Belgium contributed in a large share to the Allies success in 1918, died here today. He was sixty-six years old.

The British field marshal, whose name is linked with Marshal Foch of France and General Pershing of the United States in the victory over the Germans, died unexpectedly of heart disease.

Since the war Earl Haig has devoted much of his time to organizing relief for disabled soldiers and their families.

The marshal was reserved almost to the point of coldness, but those who were really acquainted with him during the war said that beneath his icy exterior beat a warm heart which bled duly as the great soldier was compelled to send his men against the instruments of death.

As soon as the war ended he started a campaign to raise funds for the men who had given their all. He originated a Poppy Day, an annual event when millions of cloth flowers made entirely by former service men and representing the crimson poppies that bloom in Flanders, are sold throughout Great Britain for the benefit of the disabled soldiers.

His last public utterance Saturday showed him in the light of a staunch defender of his country. He told a troop of Boy Scouts at Richmond:

"Stand up for England when people speak disrespectfully of her. Try and realize what citizenship and public spirit really means."

Yesterday he took a walk in Hyde Park and despite a heart ailment was contemplating a visit to the Riviera.

POSTPONE HEARING ON "GREATER BOSTON" BILL

A hearing on the bill of William J. McDonald, Boston real estate man, calling for the designation of "Boston" in the cities and towns of the metropolitan District and the unification of police and fire departments of the several municipalities, was today postponed until Wednesday by the Legislative Committee on Metropolitan Affairs.

Earl Haig Killed by War Strain, Doctors Say

London, Jan. 30 (I.N.S.).—Although Earl Haig, former commander-in-chief of the British Army, served throughout the war without a wound, it was the war that killed him, according to opinion of doctors today.

His death was directly attributed to heart failure, but the physicians said it was really due to the strain of the war and overwork. After the war Earl Haig worked unceasingly raising funds for the relief of disabled veterans.

MEN'S OVERALLS 2 for $1
Blue denim or striped overalls — double stitched seams. Sizes 34 to 44 in lot.

Filene's Automatic Bargain BASEMENT

OUR PLAN
(Originated by Filene's)
If we fail to make the FIRST price low enough the automatic plan forces the price down
25% after 12 selling days
50% after 18 selling days
75% after 24 selling days
Goods unsold after 30 selling days given away to charitable institutions.

BARGAINS READY TUESDAY at 9—BE EARLY

every day we have bargains at $1—frequently we have more bargains than usual at $1 and call it a dollar day! Tuesday we have gathered together what we believe to be the best values at $1 we have had in a long, long time—don't be disappointed—come early

DOLLAR DAY!

SOME SECONDS—SOME LIMITED LOTS—ALL BARGAINS—NONE TO DEALERS

lamp shades $1
Bridge or other types; parchment shades, cotton shades—hand embroidered.

women's rayon underwear $1
Gowns, chemises, teddies, step-ins, or combinations in tailored or lace trimmed styles.

big boys' slickers $1
Famous manufacturer with exclusive hood; rain and leather sweatband. Lined; sizes 14 to 18 in lot. Odds.

men's handkerchiefs $1
Fine quality, full size cotton handkerchiefs; cambric centers.

women's sweaters $1
Sport sweaters, sweat shirts, jackets and pullovers; sizes 34 to 42 in lot. Odds Lots.

men's gloves $1
Lined or unlined capeskin; gloves in brown only. Sizes 7½ to 10½ in lot.

women's bib aprons—4 for $1
Crisp percale aprons in neat patterns and colors, trimmed with rick rack braid.

girls' pleated skirts $1
Gay plaids of many large kinds in button fastening; 4 to 14 years.

Jananese rag rugs $1
Attractive oriental border rag rugs with fringed ends.

women's handkerchiefs—2 dozen for $1
Colored prints in a variety of smart patterns.

Odd lots from well known makers
BOYS' knee rubber boots $1
Knee rubber boots of black or gray heavy corrugated rubber and leather in sizes 9 to 13½ and 1 to 6 in the group.
Boys' Rubber Boots $1
Sizes 9 to 6 in lot, some SECONDS

Remnants from a high grade coat maker
odd lengths FUR trimming $1
Fine $2
Plush, caracul, wool and fur fabrics in lengths suitable for trimming coats, dresses, etc.

Women's serge dress $1

Big lot of women's unusual dresses $1
—cotton
—silk
—rayon
—wool
—novelties, etc.
Some previous season's styles, some seconds or soiled.
Hundreds of new cotton prints in wanted styles, colors and patterns. Also cotton linenes, dimities, etc. Bright colors with contrasting plain trimming of organdie, broadcloth, etc. Kick pleats, basque effects, shirrings and pipings, etc. Also some rayons or flannels. Sizes to 50 and cotton dresses to 50 in lot.

Big lot of MEN'S pants $1

Men's pants $4
some SECONDS Pencil stripes, dark mixtures, khaki whipcord or moleskin cloth, also corduroy or khaki riding breeches. Sizes 29 to 42 in lot. TUESDAY.

Only one to a customer—none delivered
twisted shaft metal bridge stand $1
Metal bridge stand $4
Artistic finish metal with attractive base and arm. Small lot.

TUESDAY at 9—
men's novelty sweaters four pocket vests $1
Vest $2
All wool full-size vests with attractive designs, many with collar and cuffs to match. Some have small defects in knitting. Sizes 34 to 46 in lot.
ODD LOTS
Also extra size cotton sport mockenaw sport stockings.
Also warm and cotton sport mockenaw stockings. 4 pr.
Full fashioned regular or extra cotton stockings in black only. 1 pr. for 39c. Sizes 9½ to 10 in lots.

women's SILK hosiery, 2 prs. $1
Full fashioned silk, chiffon weight to black only cotton tops and soles. 2 pairs.
Full fashioned silk, medium or cotton weight to colors including new shades. Sizes 8½ to 10.
Full fashioned service silk hose in colors cotton tops and soles. 2 pairs.
Extra size and reinforced sport stockings.

Home Furnishings
Some seconds in lot.
17x28 imported linen glass towels, 4 for $1
14x14 imported linen napkins, 12 for $1
14x14 imported colored border linen napkins, 6 for $1
5 yd. piece Irish linen crash toweling $1
24x44 heavy white Turkish towels, 3 for $1
17x39 colored border Turkish towels, 6 for $1
Net lace or rayon and cotton panel curtains $1

Just as extraordinary as the dollar lots above—look!

27x54 reversible chenille rugs $2
Dark backgrounds with floral designs in bright colors.
Rugs $2

TUESDAY—FILENE'S BASEMENT
Odd lots bought from three different makers and sold at disposal prices
MEN'S suits, overcoats $9 for cost of a boy's good suit or coat
Men's suits, $30
SUITS—variety of patterns in grays, browns, novelty weaves, fancy mixtures, etc. Single or double-breasted, two or three-button models. Sizes 34 to 42 regular. Broken sizes 34 to 46. Short sizes 34 to 40, extra 38, in lot.
COATS—Double-breasted coats in browns or rain, novelty weaves—some plaid back mixtures, in a variety of attractive patterns. Sizes 35 to 42 in lot.

SAMPLE corset girdles $2
Women's girdles $3
Rayon striped or brocade, some satin fabrics, etc. Also brassiere girdles in lot. TUESDAY

Women's—misses' wool jersey wool and cotton, etc., dresses ODD LOTS $2
Women's wool dress $12
Plaids of new prints, some, two-piece dresses, brown, green, black, rusts, etc., some pencil stripes. Sizes 14 to 20 in lot. Few larger sizes.

from two makers odd lots MEN'S slickers, raincoats $2
Slicker $5
Olive slickers in auto style — fastening with corduroy lined collars and leather strap, or raincoats of rubberized fabric. Belted style. Sizes 36 to 46 in lot.

HUNDREDS OF OTHER BARGAIN LOTS NOT ADVERTISED—NO MAIL ORDERS

MEMORANDUM

From President's Office
To Vice President in Charge of Sales
Retail Store Sales Manager and Advertising Manager

Another marvelous all the week special. Order heavy, but go light on the advertising, because a special of this nature requires very little sales effort. The value is so great, and the saving so pronounced that the 100,000 boxes will be swept from our shelves in short order.

George W Loft

Loft CANDY
Chocolate Covered Spanish Nougatines
Full Pound 25¢
Store Locations at 500 Washington St. 123 Summer St. at Church Green (Mr. So. Station). Also 309 Westminster St., Providence, R. I.
Reg. Value 60c
All this special

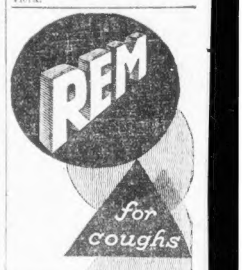

On January 30, 1928
THE BROCKWAY-SMITH CORPORATION
JACKSON & NEWTON COMPANY
LOVELL & HALL COMPANY
Will merge in a new company to be known as
BROCKWAY-SMITH-HAIGH-LOVELL CO.

The main office and warehouse will be located at 465 Medford Street, Charlestown District, Boston, Massachusetts. Telephone Charlestown 2100.
Branches at Lynn, Mass., Portland, Maine, and New Haven, Conn.

SASH PANELS MILL WORK DOORS

Officers and directors
C. FRED SMITH, Pres.
JAMES B. HAIGH, Treas.
HOWARD B. LOVELL, Vice-Pres.
EDWIN W. TIBBETTS, Vice-Pres.
JOHN H. OSBORN, Vice-Pres.
HOWARD C. SMITH, Asst. Treas.
GEORGE E. BRADFORD
ALBERT R. CAVERLY
GEORGE M. DALAND
JAMES E. HARDY
HOWARD W. MEACOM
JEREMIAH J. O'KEEFE
HAROLD M. PINGREE
S. EDWIN WENTWORTH.

WEAVERS QUIT; STRIKE LOOMS IN FALL RIVER

Fall River, Jan 30 (A.P.)—Officials of the Weavers' Union announced at noon today that more than 100 weavers of th Davis Mills have left work.

They said they had not learned the reason for the walkout but believe it is due to the 10 per cent. cut in wages effective today. The weavers left after reporting for work at the rate per hour.

A meeting will be held at labor headquarters later today to hear the weavers' story.

The emergency committee of the American Federation of Textile Operatives also voted today to recommend that a secon. strike vote be taken on the 10 pe. cent. wage reduction effective today in cotton mills.

The federation includes a majority of union workers here. The vote of the committee was sent to the textile council, representing all unions of the city, except those connected with the United Textile Workers, and will be acted upon tonight. If the council approves, a second strike vote will be taken.

The operatives reported for work at all the mills today, in accordance with the vote of the textile council last week in which the wage cut was accepted by a narrow margin.

CAPT. HYLAND NAMED NAVY YARD EXECUTIVE

Captain John J. Hyland, commander of the U. S. S. Raleigh, was named captain and executive officer of the Boston Navy Yard, according to word received at the Navy Yard today.

Captain Hyland, who is now on leave, served as aide to Rear Admiral H. O. Dunn and Rear Admiral Spence Wood, when they were commandants of the First Naval District. Captain Hyland will relieve Captain J. D. Willson, commanding officer of the receiving ship Southery, who has been acting captain of the yard since August 1 of last year.

"FRAMEUP!" DECLARES R. I. COLLEGE DIRECTOR

Providence, Jan. 29 (A.P.)—Dr. Burt L. Hartwell, who has been removed as director of the experiment station at the Rhode Island State College, today charged that his removal was a "frame-up" on the part of the board of managers.

He denied that his dismissal was due to "friction with Washington" over the conduct of the station, as claimed by the board.

Kiss, Make Up

—International News Photo

BOXER HUBBY NOW

Mrs. Paul Berlenbach, wife of the former light heavyweight champion, who today "kissed and made up" with him while on the brink of a suit for divorce.

KISSES NOW FOR BERLENBACH

New York, Jan. 29 (I.N.S.)—The threatened feud battle between Paul Berlenbach and Mrs. Rose Anne Riley Berlenbach ended in a clinch today in the office of Richard J. Barry, Berlenbach's attorney. It was a long clinch, too, with the smack of kisses. The Berlenbachs have made up.

"NOT SORRY!" SAYS WIFE AS BOOTLEG KILLS SELF

Chicago, Jan. 29 (I.N.S.)—"I hate to say it, but I'm not sorry he's gone," today declared Mrs. Mary Weimer, whose husband, Joseph, crazed by moonshine, killed himself in his home after a spectacular gun battle with police.

More than 1,500 gathered about the house, where a huge still and eight barrels of mash were found.

Drink Tea—
On Rising—
It will stimulate the brain and give you increased vitality throughout the day. Use
"SALADA" 244

36 HOURS MORE COLD WEATHER FOR ALL N. E.

OFFICIAL TEMPERATURES.

	Yesterday.	Today.
1 A. M.	20	16
2 A. M.	16	14
3 A. M.	14	13
4 A. M.	13	12
5 A. M.	12	12
6 A. M.	12	11
7 A. M.	13	11
8 A. M.	14	12
9 A. M.	14	14
10 A. M.	18	17
11 A. M.	18	20
Noon	19	22
1 P. M.	21	23
2 P. M.	23	24
3 P. M.	23	25

Blue Hills	0 at 7 a. m.
Milton	5 at 6 a. m.
East Boston	10 at 6 a. m.
Forest Hills	9 at 6 a. m.
Field's Corner	8 at 7 a. m.
Mattapan	6 at 7 a. m.
Clay Point	10 at 6 a. m.
City square	10 at 7 a. m.
Concord	4 at 6 a. m.
Burlington	4 at 6 a. m.
Bedford	4 at 6 a. m.
Lincoln	3 at 6 a. m.
Lexington	0 at 6 a. m.

Boston's official temperature sank to 11, the season's lowest mark, today as the weatherman blew upon his hands, cast a frosty eye about the horizon and predicted at least 36 hours more of intense cold for all New England.

Furthermore, said the very same weatherman, the cold wave is quite apt to be followed, by a heavy snow storm as there is an intensive storm area moving in this direction. The storm may hit Boston tomorrow night.

Old Mr. Winter, with the icicle whiskers, was breathing hard from his stormy exertions of yesterday, and every puff was a cold blast.

"There's a little snow starter. (Puff.) Try a little cold weather."

The old gentleman, hiding in the wings for the past six weeks, folded up his cumulus, said a few magic words and out popped a frigid blast that sent the mercury tumbling to sub-zero marks in the suburbs.

From Concord, Bedford and Lexington came reports of below zero weather.

Thermometer 30 Below Zero at Saranac Lake

New York, Jan. 30 (A.P.)—The Eastern States today shivered in temperatures ranging from 30 degrees below zero to 10 above, marking the coldest wave of the season to date.

At Saranac Lake the temperature was 30 degrees below. At Malone, N. Y., searchers found the body of John Finn of St. Amcet, Que., who had been frozen to death.

In Eastern Pennsylvania more than twenty inches of snow fell. Bellefonte and Mcclville showed temperatures of 10 below zero. The thermometer in some parts of Connecticut fell to 15 degrees below zero.

For the first time this Winter tugboats had to cut their way through ice to make their way along the Raritan River.

At Poughkeepsie the thermometer on the Vassar College campus registered 12 below and in the hills of Dutchess and Ulster counties fell to 20 and 25 degrees below. In New York city the thermometer rose from 13 above zero to 18 degrees this forenoon.

BOWER HEARD IN BOSCH SUIT

Joseph A. Bower, vice-president of the New York Trust Company and a director in nearly a score of Eastern banking and industrial corporations, took the witness stand in Federal Court today to testify for the government in the $5,500,000 Bosch suit.

He was expected to describe the events which led up to the seizure of the Bosch Magnato Company by Allen Property Custodian A. Mitchell Palmer in 1918 and the circumstances surrounding its sale at public auction in December of that year.

Former Judge Harry Covington of Maryland, Arthur T. Murray of Sovingfield, Hornblower & Weeks, Martin E. Kern and several others are charged with conspiracy to defraud the government of $5,500,000 by conspiring the real assets of the Bosch company and by eliminating competitive bidding to allow Kern to purchase the property at a figure much below it. actual value.

HELD AS DESERTER, MAN DRINKS DOSE OF POISON

Stephen Pushcart, a marine prisoner on board the U. S. S. receiving ship Southery, is on the danger list at the Naval Hospital in Chelsea, suffering from the effects of drinking a quantity of lye water, navy yard officials say, with suicidal intent.

Pushcart was being held aboard the receiving ship awaiting the finding of the court martial which recently tried him on the charge of desertion. He is believed to have been despondent.

Pushcart was found by a fellow marine and removed to the Chelsea Hospital, where he was given medical aid and his name placed on the danger list. His next of kin is his father, who resides in Milwaukee.

WAR VET WHO TALKED WITH LINCOLN DEAD AT 97

Marlboro, Jan. 30 (A.P.)—Lewis T. Seymour, 97, a veteran of the Civil War, and credited with being the oldest member of the Order of Elks in the United States, died in the home of his stepdaughter, Mrs. Grace Perkins. His first wife, Charlotte Carouthers of Northboro, died in 1876. In 1915, at th age of 84, he married Mrs. Fanny Ogden, 77.

He enlisted in the Massachusetts Volunteer Infantry in 1861 and helped build Fort Lyon, Va. When he wounded in a hospit.l President Lincoln visited and talked with him.

B. & M. Engineer Drops Dead

Salem, Jan. 30 (A.P.)—Fred W. Morrill, 50, of Somerville, an engineer on the Boston & Maine Railroad, dropped dead this forenoon on Washington street while returning from the roundhouse on Bridge street.

"SCARFACE" CAPONE AND HIS BROTHER ARRESTED

New Orleans, La. Jan. 30 (I.N.S.)—"Scarface Al" Capone, supposed leader of Chicago, and his brother, Ralph Capone, lieutenant, were arrested here today in the Roosevelt Hotel and were found to be carrying three revolvers and rounds of ammunition.

Significance to the appearance of the Capone brothers in New Orleans, according to police, was revealed when it was learned Mayor William Hale Thompson of Chicago and his party were expected here Wednesday.

11 Aristocratic Boys Held as Rye Beach Robbers

Rye, N. H., Jan. 30 (A.P.)—Eleven boys, sons of prominent residents of this town, were framed today by police for looting 35 Summer places, including the Head Farmout and Rye Beach Club, since the season ended.

Loot, which consisted of about every article which owners store in Summer cottages, was found about the homes of the boys, police said.

The youths, who range from 11 to 16 years, will be arraigned into juvenile court within the next few days.

They were rounded up only after the police had conducted a three months' investigation.

PHONE HIT BY FIRE IN HOME SPREADS ALARM

Fire, complete up to the telephone instrument in the home of Isadore Levow of Walnut street, Hyde Park, today caused the operator to send through the alarm system of Miss Clara Weiner on an alcohol operation. She finished the switching to the fire and police departments when the father of the diminutive to the fluid on her switchboard.

The house was destroyed, but Levow saved his wife and children by their Thanksgiving receipt, together with Thanksgiving. The loss was placed at $7,000.

BAY STATE YOUTH KILLED IN U. S. S. VIRGINIA BLAST

Southsyder, Jan. 30 (A.P.)—Homer L. Wixsell, chief gunner's mate, killed by explosion of a gun on the U. S. S. West Virginia during the fifth practice in San Pedro, Cal., was a Southsyder boy, son of Mrs. Margaret Wixsell. He was born here twenty-five years ago and enlisted in 1920. Besides his mother he leaves a widow, a daughter, three widow and three sisters. The body will be brought here for burial

GILCHRIST'S SELF-ACTING BARGAIN REDUCTIONS BASEMENT

DOLLAR DAY

TUESDAY — Thousands of Savings to Wind Up Our Business Year Ending Jan. 31

Thousands of Pairs Women's or Girls' Endicott-Johnson and Other SHOES $1

Black Patent Leather; Black or Brown Satin; Black Velvet; Black, Brown or White Kidskin; Black Suede; Silver Brocaded Cloths and a great many more.

—All of these Shoes have been made for or by the Endicott Johnson Co., to sell for three, four and five times $1. See the name stamped on some.
—Big variety of styles—sizes 2½ to 8 in the lot.
—Many Goodyear welted; others hand turned.
—Strap and Step-In Pumps; also Oxfords.

Women's or Misses' All Wool Dresses $1
Tweeds, serges with rayon stripes and others. Also a few novelty materials.

Children's Bloomers
Warm cotton flannelette in striped, solid and flowered patterns. 6 for $1

Curtains 2 pairs $1
Panels 2 for $1
Ruffled Marquisette, Scrim and other curtains. Filet net panels 40 and 45 inch.

Women's or Children's Rayon Undies
Bloomers or French panties in wanted shades. 2 for $1

Babies' Creepers 4 for $1
Seconds
Wash materials in cute styles for baby.

TABLECLOTHS
Size 58x72. Both hemstitched and scalloped. Borders of rose, blue or gold. $1

Men's Broadcloth and other SHIRTS 2 for $1
Broadcloths, percales, novelties. Many patterns. Some seconds in lot. Sizes 14 to 17.

Flannelette Gowns
Seconds. Women's—high neck and long sleeves; double yoke back and front. 2 for $1

Just 109 GIRLS' Winter Coats $1
All wool polaret — lined and interlined. Novelty trimmings. Sizes 7 to 14 years.

Children's Hats
Felts and velvets with ribbon trimmings. Many bright shades. 2 for $1

Women's Felt and other Hats $1
Combinations, felts and others. All in the new Spring Shades.

Women's Vests
Seconds. Jersey ribbed cotton, sleeveless. Regular and outsizes. 5 for $1

BOYS' Juvenile Suits $1
Warm corduroy suits in dapper style. Sizes 3 to 8.

Flannelette Bloomers
Women's—cotton flannelette in striped patterns. Full cut model. Regular and extra sizes. 4 for $1

Children's Flannelette Slip
Good grade warm cotton flannelette material. Well made. Sizes 2 to 6. 4 for $1

Women's House Frocks $1
Prints, cotton ginghams and broadcloths. New models effectively trimmed.

Extra Size Bloomers
Women's—striped cotton sateen. White and colors. 2 for $1

Corsets, Girdles, Corset-Brassieres $1
New models cut on excellent lines—made of fancy pink materials.

Stockings or Sox
For Boys or Girls—many wanted colors. Also Infants' cashmeretes. 5 for $1

Boys' Broadcloths and other Blouses 2 for $1
Collar attached style in neat stripes and certain colors. Sizes 6 to 16.

Babies' Gertrudes
Seconds. Rubwash; full cut and well made. 4 for $1

Men's Flannelette Broadcloth and other Pajamas $1
Seconds. Plain colors, fancy stripes and novelty patterns. Sizes B, C, D.

Women's Aprons
Bib and slip-over models made of percale and gingham. Many colors. 3 for $1

GIRLS' Winter Dresses $1
Flannel fabrics in plaids, ballbearings and others. One and two - piece effects. Sizes 7 to 14 years.

Women's Knickers
Jersey ribbed cotton—sport style in tan and green — full cut and tailored. 4 for $1

Infants' Lace or Embroidery Trimmed Dresses 4 for $1
Seconds. Better grade nainsook. Cute little models.

Men's Novelty Sox
Fine mercerized cotton in a variety of wanted shades. 6 for $1

Boys' Sport and other Sweaters $1
Sport style or the slip-over style in many heavy drab shades. Sizes 28 to 36.

Tots' Pillow Slips
Fine muslin, with plain and scalloped edges. 4 for $1

Infants' Rubber Sheets and Pants
Seconds in a variety of sizes. 4 for $1

Women's Gowns, Slips, Bloomers or Step-Ins 4 for $1
Gowns, striped muslin or nainsook; Slips of nainsook; bloomers or step-ins, of wanted materials.

Boys' or Girls' Golf Sox
Brown and colored tops. Cotton and wool mixtures. Seconds. Sizes 6 to 10½. 4 pair $1

Children's Sample and other Panty Dresses $1
New Spring models in fine wash materials. Sizes 2 to 6.

Turkish Towels
Size 22x44—heavy two-ply with colored ends and stripes—rose, gold, lavender. 3 for $1

Boys' All Wool Caps and others 2 for $1
Knitted fingers, golf caps and combination leatherette helmets.

Children's Flannelette Gowns, Gertrudes and Kimonos
Warm cotton flannelette. Bonnet to match. 4 for $1

MEN'S Coat Sweaters $1
Heavy and medium weight. Two pockets and roll collars. Sizes 36 to 44.

No Mail or Telephone Orders Filled

Big Jan. SALE
Over 300 New 1928 Models of Following Makes:
New Jacob Doll Pianos
New Hallet & Davis Pianos
New Mason Pianos
New Frederick and Haynes Grands, Players and Uprights

January Markdown
SAVE $100 At 100 Summer St.

As Low As $5 Down $1 a Week
Your old Piano or anything of value taken in Exchange—full value allowed. Free delivery. Every piano guaranteed as represented or money refunded.

Vose Upright $80
Ivers & Pond Upright $75
H. F. Miller Upright $120
Kranich & Bach Upright $31
Steinway Upright...$35
Chickering Player..$225
H. F. Miller Player..$217
Vose Player $259
Emerson Upright ...$40
Chickering Upright ..$70
Steinway Duo Art ..$650
Autopiano Player..$215
Small Grand $125
Emerson Player...$150
Mason & Hamlin Upright $85

Some Only Slightly Used in This Group of Used Best Makes

J. P. COLLINS 100 SUMMER ST. COR. DEVONSHIRE OPEN 9 A. M. Open Every Eve. Till 8 P. M.

BRILLIANT OPENING ASSURED OPERA SEASON TONIGHT WITH HUB SOCIETY OUT IN FORCE

Mrs. Barney Procures Beebe Films Again for Charity, Says Betty Alden

BOSTON'S OPERA SEASON, OPENING THIS EVENING WHEN Maestro Polacco waves his baton in a hushed and crowded Opera House for "La Gioconda's" operatic notes to fly, is one thing at least very Metropolitanish. It has an "Omnibus" cast. Certain medish matrons, vastly important in the social world and devoted to Opera during its brilliant but very brief Boston sojourn, are thus sharing the delights of being "box holders," and sharing, also, the limelight that casting only plays over the glittering horseshoe. This division of honors is made necessary by the unprecedented demand for "boxes" and all other reservations.

TAKING TURNS AT BEING THE BOX'S CENTRAL ORNAMENTS. There are such always handsomely bejeweled matrons as Mrs Harry Hill Thorndike, Mrs Frederick Stubbs Whitwell, Mrs Herbert Foster Otis, Mrs Clarence Hanson Edwards, Mrs J Brooks Fenno, Mrs. Horace Binney and Mrs. Henry Parkman, Jr. A most ornamental group would be difficult to name. They all do their opera in the grand manner—and Cromels gowned, prettily jeweled, exotically perfumed, generously wrapped in exotic feather-edged furs, the butterflies to their cocoons.

EVERY BOX in the horseshoe will have its full quota. Mrs. B. H. Bristow Draper's party occupies the box nailed to the proscenium ceiling. Nearby will be Mrs. Edward Jackson Holmes, the gracious chatelaine of the box for which Mrs W. Scott Fitz is responsible year after year. In the keystone box of the scintillating crescent will be Mrs. Hinkley Welch with a party including the Henry Bowditch Grews. The Welch-Grew box is always the synonym of longevities, for that is quite one of Mamma Welch's fortes, to be seen, then great Grand Opera.

AMUSING THE "STILL-VERY young set" is a laudable purpose animating certain lofty minded matrons of the top-lofty set. What shall we do specially for our children, say they. How fill their Saturdays out of school profitably and pleasantly. How carry up an educational dish spiced with the sauce of amusement specially prepared for youthful consumption. Boston street is baking the matter in hand. Energetic and resourceful. Bred with enthusiasm for fine things. Mrs. Barney proceeds to find the answer to this question palpitating so many mother hearts.

IT IS THE MOVING PICTURE WHICH NEVER FAILS TO THRILL childish souls. It proves to be exactly the pleasant sauce garnishing bread and butter educational pudding the young are consumes with relish and gusto. Specially when the films weave a story of faraway lands and strange sights. Witness the outpouring of youngsters at the Hotel Statler Saturday morning when Major A. Radcliffe Dugmore presented his African Wanderings films. So Mrs. Barney, seeing how the winds of favor blow, looks about for the unpopular-attractive film to suit the eager children.

ON FEBRUARY 18, AT THE HOTEL STATLER, MRS. BARNEY IS presenting for a return engagement, William Beebe and his marvelous "Under the Sea" film. Mr. Beebe and his film filled Symphony Hall to the doors not long ago, when Mrs. Malcolm Lang brought him over for a pet cause. Now Mrs. Barney counts on repeating that success. Of course, with her interest in the background. But not only in the background. The mainspring of the entire affair is the keen desire, as I have just said, to fill up profitably the "Still Very Young Set's" Saturday morning hours.

Mrs. J. Dellinger Barney of Marlborough street is baking the matter in hand. Energetic and resourceful. Bred with enthusiasm for fine things. Mrs. Barney proceeds to find the answer to this question palpitating so many mother hearts.

(Photo by Reynolds)

ENJOYING THE SNOW

Small Bostonians bring out the long unused sled and make the most of belated Winter. Little Joanne Phillips and Priscilla Potts are the Smart Set children reveling in the snow.

CERTAINLY MAJOR DUGMORE'S BIG GAME FILM, AT THE Statler, did exactly that. Crowds of the school children set, conscientiously guided by parents or maids, filled the ballroom and hung on every word and every picture. The craziest hopes of Mrs. Henry M. Channing and her Homeschool Nursing Association conferees must have been realized. At any rate the morning served excellently to corral the dollars that lubricate association machinery. So great is the rejoicing among typically ones having its welfare at heart.

CERTAINLY THE PASSING SEASON TAKES NO LITTLE luminosity from its distinguished visitors, who come to town principally for this or that benefit, those famous ones of the Commander Richard Byrd ilk, who furnish what of social protechnics the season boasts. For a worthy cause, and with the most influential of backing, Commander Byrd comes to town on February 23. Behind the brilliant birdman that he is, Commander Byrd's name and fame will completely fill the enormous ballroom of the Hotel Statler. And, resultantly, there will grow into Boston Lying-in Hospital Coffers many a dollar. Mrs. Thomas Jeraldine Gannett, Mrs. Henry Bigelow, Mrs. William Endicott and others of the gilded upper strates are working valiantly for the cause.

REGULARS AT THE NEW RIDING CLUB SHOW RECOGNIZED in the splendid performer "Melody" an old time favorite. When with Mrs. Robert Almy up "Melody" carried off the blue and the Medley Cup for Ladies Hacks, both horse and rider won a round of applause. Mrs. Almy, in very correct jim-dandy attire, and old "Melody" were the Favorites both with ring and gallery. The Ado mount is an old timer veteran of many a show and winner of countless ribbons. Another veteran to get a round of clapping from the greatly interested gallery was "Show Me," from the Deer Hill Farm stables, "Deer Hill" being the Hugh Bancroftz Cohasset place.

MR. AND MRS. SIDNEY W. WINSLOW, JR., WHO BROUGHT friends to the Show, naturally were much elated when several ribbons came to adorn Winslow mounts, expertly handled by the son and daughter. Miss Miriam Winslow, Mrs. Winslow was very smart in black cloth and furs, with a succession of white to enhance the deep jet black of her hat. Miss Winslow's ring get-ups were exactly the thing, the last word in correctness. Mrs. Frederick N. Kimball was in black and Swampscott, with her daughter, Miss Leonora Kimball, made a handsome entry in the "Parent and Child" class, as did Mr. Kimball and Nelson Kimball.

THE HUGH BANCROFTS were interested spectators, as was also Miss Jessie Bancroft, she however, preferring the paddock rather than the gallery, as vantage point. Mrs. J. Harold Tolman, newly come to the Riding Club fold, watched the Tolman entries carry off various ribbons, "Sparkle" and "Radiant" in the "Parent and Child" class, Miss Virginia Tolman riding with her father, got third honors in a closely contested class. Samuel J. Shaw's keen interest in horse lately centred, of course, in Miss Elizabeth Sprague's "Stonewall" and "Scarlett Rambler," two mounts so selected for his niece's string.

Betty Alden

LINDY GREETED IN CARACAS

CARACAS, Venezuela, Jan. 30 (A.P.)—Colonel Charles A. Lindbergh, conqueror of the Atlantic and the Andes mountain ranges, is the national hero of Venezuela today. All this city turned out to give him a tumultuous welcome upon his arrival here from Maracaibo, where he landed at 4:30 o'clock Sunday evening, after being lost two hours in fog and spent the night.

Crowds filled the streets, waving flags and shouting "Vivas" until they were hoarse. Pretty young women, their arms filled with flowers, gave him bouquets, soldiers called the police to muzzling the cheering crowds. The "Lone Eagle" looked gone and exhausted by the tumultuous greeting, although he had been through it many times before.

On his arrival at Maracay, President Gomez conferred the medal of the Order of Liberty upon the famous flier, smiling him a "congratulations."

Colonel Lindbergh planned to spend the night here as a guest at the United States Legation, hopping off tomorrow morning on the continuation of his "good will" tour. From here he will turn northward, flying to St. Thomas, in the Caribbean.

Lindbergh was delayed two hours on his flight from Bogota by fog, low-lying clouds and head winds. He ran into a storm, but determinedly kept on.

CANADA IS HOST TO COSGRAVE

Ottawa, Ont., Jan. 30 (A.P.)—The Canadian capital today was host to William T. Cosgrave, President of the Irish Free State Executive Council.

The schedule for his brief visit here of official courtesy from Premier Mackenzie King and Cabinet.

The Irish President and party are guests in Government House, where a luncheon was arranged before they left the House of Commons, and addresses were planned by Premier King and R. B. Bennett, leader of the opposition.

Advertisement

HELP KIDNEYS BY DRINKING MORE WATER

Kidney and bladder irritations often result from inability to drink enough water. The kidneys help filter this water from the blood and pass it on to the bladder, which it may remain to irritate and inflame, causing a flood of symptoms that bother him, or setting up an irritation at the neck of the bladder, making you go often and suffer scalding pains during the night. The sufferer is in constant dread. The water passes scalding hot, or in burning sensation and is very scanty, again, there is difficulty in making it.

Bladder weakness, most folks call it, because they have to "get up nights" to relieve urination. While it is extremely annoying and sometimes very painful, the condition is often relieved by simple stimulation to overcome lazy kidneys and bladder by drinking lots of soft water, also get about four ounces of Jad Salts from your pharmacist and take a tablespoonful in a glass of water before breakfast each morning for a few days and your kidneys should then act fine. This will help neutralize the acids in the system so they no longer are a source of irritation to the bladder and urinary organs, which then act normal again.

Jad Salts is inexpensive, and is made from the acid of grapes and lemon juice, combined with lithia, and is used by thousands of folks who are subject to kidney trouble or bladder disorders caused by too much acidity. Jad Salts causes no bad effects whatever.

Here you have a pleasant, effervescent lithia-water drink which you may quickly relieve your bladder irritation.

Advertisement

TAKE SPANISH SOIL TO BURY IBANEZ

Madrid, Spain, Jan. 30 (A.P.)—Determined that Vicente Ibanez, who died while on exile from Spain, should be buried in Spanish soil, a group of his friends are taking the soil with them to Marseilles, France, his last resting place. Each one, when taking a handful of Valencia, his birthplace, is said he will be buried tomorrow, as the Republican novelist, who died in Menton, will not be taken from his grave. The soil will be taken from the grave in Menton, and will be buried in Valencia, where Ibanez wrote or pictured the novels which brought him fame.

It was estimated by friends here today that Ibanez left $4,000,000 pesetas (nearly $1,000,000) when he died.

Ibanez was a member of a friend who had been banished from Spain by the dictatorship of Primo de Rivera, and was in exile at the time of his death. He was a writer of many books, which brought him fame and fortune, he spent lavishly and only a few days before his death, he wrote a friend that he hoped to leave a nice money and provide for his family."

$10,000 FIRE LOSS IN BAR HARBOR, ME.

Bar Harbor, Me., Jan. 30 (A.P.)—Fire of unexplained origin caused damage estimated at $10,000 to the store of Fred A. Gonya & Son, grocers, today.

The building is at the corner of Main and College streets.

Advertisement

COLDS THAT DEVELOP INTO PNEUMONIA

Persistent coughs and colds lead to serious trouble. You can stop them now with Creomulsion, an emulsified creosote that is pleasant to take. Creomulsion is a new medical discovery with two-fold action; it soothes and heals the inflamed membranes and inhibits germ growth.

Of all known drugs, creosote is recognized by high medical authorities as one of the greatest healing agencies for persistent coughs and colds and other forms of throat troubles. Creomulsion contains, in addition to creosote, other healing elements which soothe and heal the infected membranes and stop the irritation and inflammation, while the creosote goes on to the stomach, is absorbed into the blood, attacks the seat of the trouble and checks the growth of the germs.

Creomulsion is guaranteed satisfactory in the treatment of persistent coughs and colds, bronchial asthma, bronchitis and other forms of respiratory diseases, and is excellent for building up the system after colds or flu. Money refunded if any cough or cold is not relieved after taking according to directions. Ask your druggist. (adv.)

CREOMULSION

FOR THE COUGH OR COLD THAT HANGS ON

Please Bring or Send Your Bank Book for Verification in JAN. or FEB.

As required by law we are calling in Books for verification during these months

SUFFOLK SAVINGS BANK for Seamen and Others

Inc. 1833 Assets $9,000,000

1 Tremont St. (Scollay Sq.) Boston

Open Daily, 9 to 5

Also Monday Evenings, 5 to 9

Shopping with Priscilla Price

Anne, my dear:

Isn't it jolly to be able to pick up gorgeous values in Winter things, and at the same time to discover such alluring signs of Spring? I can hardly wait to show you the treasures I'm finding every day.

Still Again

Annex Bargains most amazing! Coats reduced to $40.00, $50.00, $65.00, from original prices up to $125.00. Your choice of any coat in the house—one sweathed in fur from collar to hem—126 of 'em, you've "had your eye on" for some time. It's markers $53.00 now—from $125.00. Aren't you lucky! Not many known as fortunate, for there are only about 75 coats left, sizes up to 46, each drastically reduced for this last week's Specialty Sale. Annex, 3rd floor, Tremont.

Irresistible Egyptian mixtures, broadcloths, soft suede weaves—with coat fit for a queen. Be early, or someone will capture your coat!

(A secret, Anne—new Spring frocks at $19.00!

Youth Eternal

The dream of Everywoman, isn't it, Anne? For in this twice-daily round their cheeks and eyes wear a gray hair betray her age.

Nor need she, by Max. 164 Dorchester Avenue the easier third floor to the act of keeping lovely woman lovely. Emphasis into daylight booths where you may consult with reliantly go to have your hair trimmed so perfectly that even you yourself can't detect it. And the joy of it is, you may wash your hair, have it permanently waved or otherwise treated exactly as if you'd never had a gray hair. He does expert waving, too. Just call Capitol 8551.

True Distinction

And a rung of fifth Avenue dark in every one of Jordan Marsh frocks. And, Anne, they're wonderful values! You'll want to buy them by twos and threes! Think of a $29.98 frock for $19.98—one for $19.98—one for $19.98. That's just a hint of what you'll find in the Girls' down Shoppe, 5th Floor at 41 Winter street. Adorable eve ning gowns, reduced, the smartest of jolie crepes, satins, georgettes, all in lovely colors. Bridge and afternoon frocks; daytime frocks—scarce two alike. And tiny frocks (their arrogance at $15.00) a group of sure Spring prints, flat crepes—one pleated "kerchief model.

Fine Furs

Certainly make fine-looking folks, Anne! How grand and luxurious you feel in a new fur coat! And how clever when you've saved dozens of dollars on your clothes budget! Gorgeous values you'll find in the fur store of George L. Griffin & Son, Inc., at 164 to 170 Washington St. and make your selection. Soft Australian opossum coats reduced to $149.00; formerly $195. Natural squirrel coats reduced to $187.50 from $195. Hudson Seal (seal dyed muskrat) coats $225 from $295. Opossum collarette coats marked $225 from $300. And these are only a suggestion of scores of other splendid values ranging from $75 to $425.

The Royal Road

To happiness? Oh, yes, there is one. It leads over a certa n well-worn threshold to—can you guess, Anne? It over the threefold pled ge: Soiliers shall be dand shapeless feet. But OUT over the threefold trip sprightly feet—trimly shod, lesh stepping feet—eager for the day's tasks. I watched them the other day, amazed at the change. Just then out dashed Emily Shoe in a pair of the smartest of Empey pumps (only $8.00, she said) fitted-to-measure after one of those marvelous foot treatments that relieves corns, callouses, arches. You've guessed it now—the threshold is Dr. Saul's — our Chiropodist-Podiatrist at Room 312, 119 Tremont St. What a genius he is!

In the White and Gold Room

I know you haven't seen it yet, Anne, but it's growing so popular and so much talked of, you probably can see it perfectly in your mind's eye. Today I dropped in to glance the landscape over, so to speak, and ran straight into the arms of an old friend of mine.

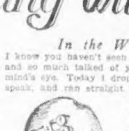

She'd just got back from New York, where she's been quite busy fixing hats for this fall's campaign. Some hats for this newly delgned to try on a tashing title off-the-face felt in Castillian red, and crowned to stare when she found she'd coming it was! She looked so well in it that I hunted around for a similar one for Suzanne. This one has that jaunty up over-the-eye effect beloved of Reboux—all saved-by hand! Lots of those new little felt and straw combinations, too, Anne, just made to wear right now. Each at $5.00.

Bubbles—and Fairy Fingers

Remember, Anne, how we used to play at blowin' bubbles—tossed them in the air and watched the "Fairy Fingers" wait them off into space? I've just found out where they really went to. Fairy Fingers did catch them; gave them substance in the form of lit descent earrings; and Fashion claims .mem as her own. They're lovely—like great pearls and quite the newest thing in the new mode of earrings. Bubble earrings, don't you love the sound of that, for $2.00? Still others, gorgeous ones, are send wrought in India, Anne. Tiny clusters of silver balls, bound together with tiny cables of silver. Others have real lapis pendants, too, set about with gleaming marcasites or baguette pendants of glittering rhinestones. Any of these are $15.00 a pair—and what gnarticles they supply!

Another discovery, Anne. For a single dollar you can buy the cleverest little golden-pearl earrings. Like real pearls dusted over with a golden powder—either pear shape or round. Or you may choose long earrings with pearly stud and pendant linked by gleaming silvery leaves. Do send one in if you can't come yourself, for they're all at Filene's (street floor) along with dozens more I can't even remember about.

Lucille's Cachet

Distinguishes every pair, Anne, for she creates every subtle shade of them herself. Shades that lend themselves to the perfect complexion or perfect costume. For what, I ask you, profiteth the loveliest frock Without the silken hose that blends with it? We know the "answer," don't we? Holeproof. Preferably that picot-edged every-thread-silk chiffon style with their exclusive, just-over-from-Paris arch! Any shade you like. Yes, I'll refer you half a dozen pairs, you luxury-loving person, even if they are $2.50 a pair. I agree with you it's hardly extravagant, with the lee and elegant perfection of that make, them last so long. "ersonally it's my week for economy, so I m interested in the $1.95 group. Unquestionably they're made in the honey sueyday weight with exclusive heel and toe; chiffon, all silk, reinforced heel and toe; semi-chiffon with the popular block or pointed heels; and with three pairs at $5.75. Thrift for yourself, for they're all at Filene's (street floor) along with dozens more I can't even remember about.

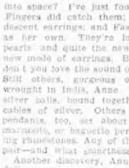

I may even decide on the $1.50 ones with lisle tops and feet for every-day wear. I'm quite impressed with the variety they showed me the other day at Noyes Bros., 127 Tremont St. I'm taking Blanche in Friday. She's a Holeproof fan, too!

Sunlight

Instead of water to bathe in, Anne! Like stepping into the elixir of youth—and stepping out with perfect poise as a dancer! A specialty at Dorothy Wan da's Beauty Shop, Room 807, 34 West St. There's a wonderful deodorant, too, in compact form ($1.50) to make you fresh and fragrant as the morning. Dust on a bit of powder and the deed's done. Other beauty aids found there: Jean Seneeas greaseless brilliantine 50c; reducing lotion $1.50 a half-gallon; eyebrow dye, chaser and tissue cream $1.00; Lettuce cleansing cream 60c; protection cream in white, flesh, brunette $1.00. 25c extra for mailing.

Let's Take Patsy

And go down to Mac Callaghan's Shop, Anne! She has a special rack full of Patsy Original Darling pastel dance frocks—and a colorful array of popular wool and lovely frocks just made to wear be neath Winter coats. All marked now to only $10.00 (from $15.00). I even saw some of those gay Castilian red silk crepes all the girls are wearing. Brand new Spring frocks, too, at $15.00 (sizes to 42) each with that little individual touch we always find at Miss Callaghan's. Sutton, 21st floor, bright prints, and hosts of others. Mac Callaghan, Inc., 51 Arcade, Park Square Bldg.

Beauty for Sale!

Anne, I've made another real "find." No more shaggy locks, no more dry, wrinkled or faded hair—just listen. Special for today, Tuesday and Wednesday—a wave and a shampoo, the two together for only $3.00. At any time you can have a permanent wave, including the final shampoo and "setting" for only $5.00. Or, to take years off your shoulders, you may have your hair colored so skillfully nobody'd suspect it. All in a charming little shop, where only trained hair specialistes abide. Rooms 412-413, 110 Tremont St.—the Anora Beauty Shoppe. Call Capitol 7699, know her.

Modern Magic

Anne, I am age of wonders! I'm doubly sure of it every time I visit Julia D. Walsh. This time it was a young woman with strikingly dark hair, But Miss Walsh's Apopplied lineto (Scotch, and o—a lovely head of hair without a speck of hint of that "dyed" look She has colors for every type, and will treat hair in tired by harsh dyes. She's expert, too, with the electric needle and will provide also a manicure, a facial, a bob. Her finger waves, marcels, Nestle Circuline permanent waves are joys to behold. Fifth floor, Anne, 3 Winter St. Call Capitol 5320.

It's True, Anne,

That rumor of a real "honest-to-goodness" sale of frocks for Misses—at only $10.75 now, for values from $15.00 to $18.50. Included are smart satins, flat crepes, georgettes, Canton crepes —in colors that every one wants. All sizes, Anne, from 14 to 20, but not every size in every style, of course. So I thought we'd run in early, I'd tell you about the early bird, don't you! Florence Daniels' Shop at 42 Winter St., 7th Floor.

Perfect Poise

That describes Sue to a T these days, Anne. I was amazed at her confidence and charm when we met the other day—she used to be so diffident. What do you think she told me? She'd been seeing Miss Rapport, Room 910, 126 Tremont St., and that disconcerting shadow of hesitation had gone without a trace. Miss Rapport is wonderful with the electric needle—removes superfluous hair safely, surely, painlessly. Sue just called Hancock 7256 for appointment, and presto—she's perfectly delighted! You'd hardly

So Busy

Is Evelyn's shop I could scarce catch a glimpse of her small wonder, for she's taught the knack of choosing exactly the Right Thing While I watched, marveling, she fitted a slim little "flapper" to a darling blue sweater-suit of diagonal soft woolen rundoubt—and Next moment she was showing a dignified matron the heartwarming novelty afika in slenderizing slimline style. And, Anne, the most piquant of new print modes —lustrous silks or filmy flowered georgettes. Her prices —$3.95, $13.95, $15.50—no wonder she's rushed! (8 Winter St., 3rd Floor.)

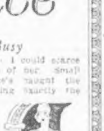

A Secret

I'd like to whisper—you know to whom, Anne! She's really so pretty, but at tea the other day I noticed she'd overlooked a certain blemish of complexion. And it's so unnecessary, now, with all the wonders of Tricho System at 100 Boylston St. Every superfluous hair can be removed scientifically, successfully, painlessly, never to return! I'm so glad to know this system is endorsed by doctors, too. Somehow hat gives you such a confident feeling, doesn't it? And you can't help knowing that your cheek in creases along with your personal beauty. There's a thought to be mindful! Hancock 3252 for appointment.

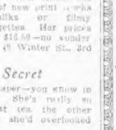

Jewels Rare—

Ruby lips make teeth look pearly —lend a rare air to your every hint of mystery. All this charm hidden within a tiny, pointed lip stick, as also in a gay little gamine case, with a wee mirror to gratulate the stick of fascinating coloring. Or the lipstick Tussy, sub tly sensed and with six different shades so you can be sure of your own individual tint. It's made in France of the finest oils, is absolutely indelible, and in France it's packaged and sealed. You'd love it, Anne, the more because it's available (with Meyer Jonasson, corner Boylston and Tremont Streets—and it's only $1.50, too.

Individual Frocks

Of course, Anne, it's not so remarkable to find frocks at $15.00, but my word, the new models and creations at Allyn's Dress Shoppe, 5th Floor, 41 Winter St., really are an individual and out of the ordinary as you'd wish to find. And individualized and appliqued little numbers—and such an adorable snug-at-the-nipline model, I just had to tell you about them. Lovely Spring shades of green, red, soft tans, besides navy and black. Prints and georgettes, too—sizes from 14 to 44. A truly charming collection!

Beauty's Charm

The fabled Fountain of Youth—Anne, dear, I've found its modern equivalent. A new, blissfully scientific "absorption system whereby the finest nerves of the skin are rejuvenated and invigorated, the slack cheek muscles, tis ue cells refreshed and banished like magic. Reproduces the face or skin condition. And in their place—clear, glowing color and velvety skin appear. If you like, an expert operative will go to your home, give you a marvelous facial treatment for $2.00 —really well worth $5.00. Consultation without charge at Post Institute, Room 910, 126 Tremont St. For appointment call daymarket 1647.

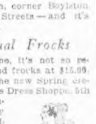

My Story's Done

for this week, Anne, though I'm simply bursting with news that's brewing. For all it's still officially Winter at its Worst we must keep a weather eye open for those Signs of Spring I mentioned. And on that score my story's hardly even begun! But of this more next week.

Yours faithfully,

Priscilla

REED TO SEEK N. E. DELEGATES

New York, Jan. 23 (A.P.).—The New York Times will say tomorrow that plans to seek delegates in New England States and in Pennsylvania and New Jersey were under discussion by friends of United States Senator James A. Reed of Missouri, candidate for the Democratic presidential nomination.

A survey by Samuel W. Fordyce of St. Louis, chairman of the Missouri Democratic committee, and Lee Meriwether, vice-chairman, in the interest of Reed's candidacy, the Times will say, was said to have shown there was some chance of getting a few Reed delegates in those states, particularly in New England.

Convinced that New York State would be solidly for Smith, the Times will say, Senator Reed's friends have decided definitely not to make any attempts for delegates here.

When you want to Buy, Sell, Rent or Exchange, use Boston American Classified Ads. Call Liberty 4000. Ask for an Ad Taker.

Kellogg Talks With Holland by Radio Telephone

Washington Jan. 30 (I.N.S.).—Transoceanic radio telephone service between Washington and The Hague, Holland, was inaugurated today.

Secretary of State Kellogg exchanged greetings with the Dutch Minister of Foreign Affairs, F. Beberts Van Blokland, in his "Yes in the Dutch capital.

The conversation, at 9:25 a. m., consumed only a few minutes, and was confined entirely to an exchange of greetings and expressions of friendship in behalf of the two nations.

CROWDS CHEER TROTZKY ON HIS WAY TO EXILE

Warsaw, Jan. 3 (I.N.S.) Heavily guarded by the Soviet secret police, Leon Trotsky arrived at Tashkent today on his way to Viernoy and ultimate exile, according to local news papers.

The deposed one-time partner of Nikolai Lenin was cheered enthusiastically along the route, the reports stated, and those in sympathy with his opposite policies made attempts to greet him at every station.

CHAPLIN BENT, WHITE-HAIRED, IS SURPRISE

By WILLIAM H. PARKER.
International News Correspondent

Hollywood, Cal., Jan. 30.—Not so long ago Charlie Chaplin, the film comedian, used to be a very young fellow with black curls, ruby and a ready smile. Now he is a little old man with drooping shoulders and more white hair than black.

The discovery was made by Hollywood friends of Chaplin when he made his first appearance at Grauman's Chinese Theatre, Hollywood, when a new Chaplin picture had its premiere, showing Chaplin has been more or less in retirement since his recent domestic difficulties.

Introduced by Fred Niblo, the director, Chaplin received an ovation that has transformed Chaplin in a few short years from one of Charlie's friends, nor the public, has realized, and those in sympathy with his opposite policies made attempts to greet him at every station.

Sid Grauman, long a personal friend of Chaplin, provided a souvenir program for the opening night. The cover was a large photograph of Chaplin with the words "Good Luck." The picture was taken several years ago. Unsuspecting the audience expected to see the same Chaplin step forth.

Chaplin walked slowly from the wings, rather wearily, as though life had placed a burden on his shoulders. The thought of the audience was not on what he said. It was his changed appearance.

"Hm, old he looks!"

This was the feminine comment in the audience.

"He's had a lot of trouble."

This from the masculine spectators.

MAYOR WALKER ON DIET; GIVES UP ALL LIQUORS

New York, Jan. 29 (A.P.).—The New York World today says Mayor James J. Walker has verified statements of Rev. Dr. Christian F. Reisner, pastor of the Chelsea Methodist Episcopal Church, who said Walker had told him he had quit drinking. Walker explained he had been on a diet which prohibits the use of alcohol in any form for more than four months. He said his meals usually consist of a little chicken and a cup of tea. He added that his physician has also forbidden the use of coffee.

Many good Used Cars driven only a few hundred miles are offered every day in Boston American Classified Ads. See Classification 150.

BARES PLOT TO SLAY M'NEILL IN DUBLIN

London, Jan. 29 (A.P.).—At London newsstands were being sold on the streets telling of a plot against the life of James McNeill, high commissioner in London, will be the alleged Governor-General of the Irish Free State Wednesday, succeeding Timothy Healy.

Driving to Euston station with the armed guards, McNeill boarded a train for Holyhead. Other detectives were aboard the train, thus giving credence to the report that he goes to his new post with the threat of assassination lurking over his head.

Commenting on the discovery of a plot by Dublin police, who notified Scotland Yard.

In support of the theory of a plot several sensational attacks on Dublin officials the last few days were cited.

Wesley Gross of Memphis, Tenn., was fired upon and wounded as he was leaving the prison.

Detective Sean Harling was shot at Saturday night while walking along Harty road, Dublin. He informed the police before the body of a young man named Timothy Coughlan was found in the street. Windle he was one of Harling's assailants on a chance victim of the firing has not been determined.

The Express says that leaflets distributed in Ireland show the "Invincibles" who murdered Lord Lieutenant Cavendish and Under Secretary Burke in 1882 still have followers. The leaflet under the heading "Who Were the Invincibles?" reads:

"The National Invincibles were the men of 1882 who struck a blow for Ireland by executing two of Ireland's chief officials on the day the Britannic majesty's representative took office as the vice regal lodge at Phoenix Park.

"Their object was the freedom of Ireland. Their policy was to deprive England of the chiefs of her executive machine that shot at the British connection.

"Irishmen of today! The British connection still exists. We will yet break one link to that connection by giving his Britannic majesty's representative the reception he deserves.

"A nation which submits to such indignities does not deserve to be free.

"O'DONOVAN ROSSA."

Dog Going on Stage in Fight to Escape Death Sentence

Lexington, Ky., Jan. 30 (I.N.S.).—"Kaiser Bill" is going into vaudeville.

"Kaiser Bill" is a three-year-old German police dog recently condemned to death for sheep killing.

"Kaiser Bill's" master, Henry Gay, expects the earnings of a theatrical tour will enable him to carry the fight for his dog's life into the State Supreme Court, and the United States Supreme Court if necessary.

The dog was condemned in a lower court and Gay carried the case before a circuit judge.

The latter ruled his court had no jurisdiction.

500-LB. SAFE IS TAKEN BY THUGS

Providence, Jan. 30 (I.N.S.).—Burglars today made a clean getaway with a 500-pound safe, containing $1,100 in cash and non-negotiable securities valued at $2,000, from the office of the Samson Automobile Accessory Company here.

The loot was discovered by a policeman who found the door to the office ajar. Three suspects were held by the police.

Many good Used Cars given sale a few hundred miles are offered every day in Boston American Classified Ads. See Classification 150.

2 MILLION LOSS AT VILLANOVA FIRE; 13 HURT

Philadelphia, Jan. 29 (I.N.S.).—Students returning to Villanova College today found College Hall, the main building of their alma mater, a mass of blackened debris from a fire during the night that caused $2,000,000 damage to the suburban institution.

Thirteen persons, including five students and eight firemen of sixteen suburban and near Philadelphia fire companies called to the blaze, were injured in the attempt to save the buildings.

The fire broke out at 6 p. m. and burned until after midnight.

Priests and students rescued valuables from the Church of St. Thomas adjoining College Hall.

Confined to his bed by rheumatism, Christopher Lobes, 18, of Springfield, Pa., captain of the basketball team and custodian of the baseball team, was carried from his room by fellow students.

U. S. INCOME TAX PAYERS CAN FILE RETURNS TODAY

Federal income tax returns are due again. Beginning today and until March 15 returns will be submitted from 2,75,000 individual taxpayers, partnerships, corporations and fiduciaries, it was announced by Thomas W. White, collector of internal revenue for the Massachusetts district.

Income tax returns must be filed by unmarried persons with a net income of $1,000 or over and every married person not living with husband or wife with $1,500 net income a year or more. Married persons with incomes of $3,500 net a year, or over, and every persons with a gross income of $5,000 a year or over must file returns.

Cleveland Limited

Leaves Boston 3 00 p. m.
Arrives Cleveland 30 a. m.

and a through car to Toronto

EIGHT TRAINS TO THE WEST DAILY

NEW YORK CENTRAL LINES

BOSTON & ALBANY R. R.

Extraordinary Low Price

$2.79 Rayn-boots

All Colors—Guaranteed Waterproof—All Perfect—All sizes to fit all heels—All Wool Jersey, light lined.

SPECIAL 9-In. Side Slide Gaiter, $2.79

Weiss QUALITY SHOES

SPECIAL Full Fashioned Silk Hose, 4-Inch Lisle Welt, $1.29 3 Pr. $3.75

85 SUMMER ST.

MAIL ORDERS 10c EXTRA

Geo. L. Griffin & Son, Inc.

RALPH M. GRIFFIN, President and Treasurer

BOSTON, MASS. 368-370 Washington St. Opposite Bromfield St.

Beginning Monday—29th Annual Clearance

Markdown Sale FUR COATS

Your Spring Griffin Hat shown on Illustration below is of Fine VELOUR Straw and with Velvet Bow. Price $10.00

Your Spring Griffin Hat shown on Illustration below is of STRAW and FELT. Metal pin trim. Price $10.00

Every garment a quality product—rich, luxurious, fashioned from selected skins—made in the best possible manner, and styled to the mode. A Griffin sale means genuine savings on genuine furs.

Australian Opossum Coats $159.50 Formerly $195 Other Australian Opossum Coats $159.50 to $250 Formerly $195 to $325

Muskrat Coats $137.50 Formerly $195 Other Muskrat Coats $137.50 to $250 Formerly $195 to $375

This Hudson Seal (Seal dyed Musk Rat) Coat $275 Formerly $350 Squirrel Collar and Cuffs

Hudson Seal (Seal dyed Muskrat) Coats $225. Formerly $325 Other Hudson Seal Coats from $225 to $495 Formerly $325 to $600

Raccoon Coats $235. Formerly $300 Other Raccoon Coats $235 to $450 Formerly $300 to $550

This Raccoon Coat $235 Formerly $300

	Former Price	Clearance Sale Price
Caracul Coats (Lamb)	$150. to $600.	$95. to $350.
Beaver Coats	$450. to $550.	$325. to $425.
Japanese Weasel Coats	$550. to $650.	$375. to $425.
Sealine Coats (Dyed Rabbit)	$125. to $225.	$75. to $125.

All Our Men's Raccoon Coats at Clearance Markdown Prices

MILLINERY NOTE—Smart New Spring Models Now on Exhibition, $5 $7.50, $10 and up—All Griffin Winter Hats Reduced for Immediate Clearance Including the famous GAGE Hats of New York, $5 up

BOSTON, MASS. 368-370 Washington St. Opposite Bromfield St.

PAINE'S CLEARANCE

3 PIECES WALNUT & Gumwood Decorated Usually $420 NOW $210

A design, modern, yet not modernistic, worked out in walnut and choice American gumwood selected for its amenability to carving. The center panels of bed footboards and bureau front have genuine decoration. Consists of twin beds and bureau. Chair extra.

Above is one of the many offerings at half price or less, now available through purchase of a great factory's surplus at less than cost of manufacture, enabling us to pass along extraordinary savings to our patrons.

Big Reductions on Rugs

		Usually	Now
9.6 x5.11	Sparta	$225	$129.50
8.11x6	Sparta	200	120.50
8.11x5.9	Sparta	185	112.69
6.3 x3.7	Mosuls	65	42.50
4.6 x3	Karadjis	$32.50	19.50

Highest Grade WORSTED WILTONS

9x12 Regular $150 $98.50 8.3x10.6 Regular $138

150 Upholstered Pieces Greatly Reduced

Many types of sofas and arm chairs. Made in our own shops on premises and covered in a wide variety of goods. Chair shown (not Paine made) in remnant coverings. Usually $82. NOW $68.

Wool Mohair for Casement Curtains $2.50 to $5 grade $1.95

PAINE LACE CURTAINS ¼ to ⅓ off

Paine FURNITURE CO. WASHINGTON ST.

FORT HANCOCK QUARTERS OUT OF REPAIR

New York, Jan. 29—Housing conditions at Fort Hancock, one of the most important coast artillery posts in the country, constituting with Fort Tilden, on the opposite shore the ground defenses of New York City, were found by the investigating committee, headed by Congressman Loring M. Black, Jr., to be a state of neglect due to insufficient funds for repairs and upkeep.

The committee found unused Sen. Charles P. Summerall's order that Army posts should be attractive are not in many places.

Most of the buildings, the reservation, permanent structures, essentially built of brick and stone, were unattractive, the committee found, greatly in need of repairs. The heating, plumbing and sanitary equipment in the officers' quarters, more than twenty-five years old and is rapidly corroding and going to ruin.

SHACKS REMAIN

There are also approximately twenty-five or more shacks remaining on the reservation. The committee found these structures should be the same as that of similar structures at other army posts when the metropolitan area was not such a gloomy, insanitary, tired spot, unfit for human habitation.

The committee, with Congressman Black, Congressman John J. Boylan and W. J. D. Bankson also received at Fort Hamilton Col. Godwin Ordway, post commandant and chief of the New York harbor defenses.

Colonel Ordway showed the committee every courtesy and facilitated in every way the inspection of all the buildings and grounds.

The total population of the post, including women and children, is approximately 1,000 persons.

The committee found housing shortage to be as acute at Fort Hancock as at the other posts investigated. Non-commissioned officers entitled to separate quarters were found to be forced to live in rundown, worn-out houses, with broken porches, leaky roofs, inadequate heating and rubble draining away. Work Every Day.

Every day in the week, except Sunday, the committee's investigations in this way.

"Fort Hancock has fairly good permanent buildings if they were kept in a proper state of repair. Repairs must be done promptly if the buildings are to be saved. Either that or tear them down. Unless there is prompt repair work done and continuous upkeep the structures will go to ruin

RECREATION LACKING

"There should be more opportunity for social life at the post. That there might as well be at the North Pole. A first class social centre is badly needed. It would improve discipline among the men. The location of the post is of a lonely, dreary spot out at Sandy Hook where the men are cut off from the social attractions of the city. This should be remedied at once.

"The plumbing and heating at the post are bad. The wartime structures are unfit to live in and should be removed. The officers' quarters are only in a fair condition. They are badly in need of repairs. The officers and enlisted men are not getting enough of."

The post roads are also in a bad condition due to lack of funds. The post wharf, one mile long, on the New York land supplies, is slowly rotting away.

Tomorrow's article will review conditions at Fort Tilden.

PRIESTS AT FUNERAL OF REV. CORNELIUS RIORDAN

The funeral of Rev. Cornelius J. Riordan, pastor of the Church of the Immaculate Conception at Jamaica Plain for 15 years, took place in that church today.

Solemn mass of requiem was celebrated by the Rev. John B. Holland, pastor of the Church of the Sacred Heart, Revere, assisted by the Rev. James Flannery of St. Stephen's Church, Franklinville, and the Rev. John J. Nolan of St. Bridget's Church, Abington, as subdeacon.

The eulogy was delivered by Fr. Lyons, and music was furnished by the priests' choir, directed by the Rev. Walter J. Lundie of the Church of Heaven Church, South Boston. There was a large attendance of priests. The body was taken to the former home of Fr. Riordan in Lowell.

MEXICAN REBEL LEADER AND AIDES SURRENDER

Mexico City, Jan. 30 (A.P.)—Dispatches from Orizaba, State of Vera Cruz, say that Federal General Rodolfo Lozada, who headed a large group of rebels operating in the Orizaba Mountain for several months, has surrendered with several aides.

El Universal said today eighteen Federal soldiers and a number of rebels were killed in battle Friday in the mountains in the State of Michoacan. Six hundred rebels under Librado Gallion and Fermin Gutierrez clashed with about twice that number of Federal soldiers.

HERO MEDAL FOR HUB MAN

CRIPPLED, BUT SAVED WOMAN

Frank R. Glynn, of the C. F. Hovey Company, receiving the distinguished bravery medal from Ellery H. Clark, secretary of the Massachusetts Humane Society, in recognition of the daring rescue of a young woman from the Piscataqua River. In the background is the flag Commander Byrd carried in his flight across the Atlantic.

REISNER JOINS PARAMOUNT TO DIRECT

By LOLELIA O. PARSONS.

Los Angeles, Jan. 29—The appointment of Max Reisner as director of Paramount-Famous-Player-Lasky productions at Ellen Mc Last August, Frank R. Glynn of the Boston Evening American, was awarded with a silver medal by the Massachusetts Humane Society.

Presentation was made by Ellery H. Clark, secretary of the society, at the weekly meeting of the executive board of the Massachusetts Civic League at the Hotel Bellevue. Mr. Glynn, who is advertising manager of the domestic science department of the Hovey company, is a member of the Civic League.

The rescue, in which Glynn saved the life of Miss Josephine Perry of Dedham, occurred at a time when he was home from the wars, recently returned to an automobile, and was confined to his bed with rheumatism in his right arm.

Learning his bandage, Glynn dived into the river, and although unable to use his right arm to any extent, succeeded in reaching the young girl and taking her to shore.

The rescue was called to the attention of the Humane Society by which a suitable aim its distinguished member, Trustee D. Carmon Fenno, and Postmaster Peter F. Tague of the meeting today. Glynn was married and has a son, No. 38 Augustus avenue, Roslindale.

The rescue was called to the attention of the Humane Society by which a suitable aim its distinguished member, Trustee D. Carmon Fenno, and Postmaster Peter F. Tague of the meeting today. Glynn was married and has a son, No. 38 Augustus avenue, Roslindale.

HUB MAN WINS HERO MEDAL AS LIFE-SAVER

In recognition of the daring rescue of a girl while partially crippled, of a young woman from the waters of the Piscataqua River at Elliot, Me., last August, Frank R. Glynn of the Boston Evening American, was awarded with a silver medal by the Massachusetts Humane Society.

Presentation was made by Ellery H. Clark, secretary of the society, at the weekly meeting of the executive board of the Massachusetts Civic League at the Hotel Bellevue. Mr. Glynn, who is advertising manager of the domestic science department of the Hovey company is a member of the Civic League.

The rescue, in which Glynn saved the life of Miss Josephine Perry of Dedham, occurred at a time when he was home from the wars, recently returned to an automobile, and was confined to his bed with rheumatism in his right arm.

Learning his bandage, Glynn dived into the river, and although unable to use his right arm to any extent, succeeded in reaching the young girl and taking her to shore.

The rescue was called to the attention of the Humane Society by which a suitable aim its distinguished member, Trustee D. Carmon Fenno, and Postmaster Peter F. Tague of the meeting today. Glynn was married and has a son, No. 38 Augustus avenue, Roslindale.

BROOKLINE CHAIRMAN OF REGISTRARS DEAD

The town of Brookline today mourned the death of Jesse B. Wiley, chairman of the registrars of voters, who died in his 71st year at his home, No. 117 Gardner road, Brookline. Wiley was register 25 years and held the chairmanship for 15 years. He is survived by a daughter, Miss Margaret Wiley. Funeral arrangements are being made by Undertaker Peter F. Tague. Funeral in the meeting today. Glynn was married and has a son, No. 38 Augustus avenue, Roslindale.

$30,000,000 THEATRE DEAL IS NOT OFF, SAYS POLI

New Haven, Ct., Jan. 30 (A.P.)—Denial that the deal had fallen through whereby Max Steuerman of Boston was to take over the theatrical interests of Sylvester Z. Poli of Hartford was made by Mr. Poli this afternoon at 3. "We have until Wednesday to do business." The deal, it was said, involves something like $30,000,000, the exact figure not having been given out. Meanwhile, it is understood Loew has an option on the Poli circuit for $30,000,000.

Mr. Poli for over five years has owned the American Art Association of Madison avenue and 57th streets, N. Y. City. The loss by fire of his pictures was a considerable turnover of about $300,000 and $200,000 of paintings.

BISHOP BUYS ANDERSON ART GALLERIES IN N. Y.

Plainfield, Jan. 30—(A.P.)—Curtis Hidd Page, Bishop of Lowell, Mass., has purchased the Anderson Galleries at Park place and 56th street, New York.

Bishop for over five years has owned the American Art Association of Madison avenue and 57th streets, N. Y. City. The loss by fire of his pictures was a considerable turnover of about $300,000 and $200,000 of paintings.

FUGITIVE IS CAPTURED AS HE DINES WITH OFFICER

Westfield, Jan. 30.—John Dean, who escaped from the Hampden county jail at North Hadley last Friday night, was recaptured today in a lunch room by a policeman who became suspicious of his bicycle and the prison gray color of his trouser legs showing beneath his overcoat.

Admitting his identity, Dean said he spent two days in the woods and then decided to try to reach Albany.

MEXICO'S BLOW AT U. S. FAILS AT HAVANA

Havana, Jan. 29.—Mexico's proposal to leave out the United States secretary of State as president of the governing board of the Pan-American union was rejected today when it received only the support of Mexico's delegation out of 21 members at a meeting of the first commission.

Mexico had proposed a reform providing for the election of the international order of the States. Before the vote was taken Charles Evans Hughes, chairman of the United States delegation, spoke, stating in part:

"The American people want relations based upon true fellowship and understanding, that there is a community of interest between the peoples of all the republics. The United States does not seek any seat of conference.

In accordance with an amendment approved by the commission on communications all the nations of the world will be permitted to become signatories to the Pan-American commercial aviation treaty. Non-American States would thus be permitted to make flights and establish transatlantic airlines under standard conditions.

Whether the Pan-American Union should continue its present non-political character or assume the role of arbitrator in American disputes was before the conference today.

Proposals from Cuba, Salvador and Colombia aimed at the establishment by one means or another of the Union as the harmonizer of discord among the Latin republics, despite the policy of the United States against any proposal giving political significance to the Union.

The United States delegates, it was stated, do not oppose any reasonable change in the organic structure of the Union so long as they do not affect the non-political character of the body.

Two vital subjects facing the conference will be discussed in committee Tuesday. These are definition of the fundamental basis of international law, including the right of intervention by one state in the internal affairs of another, and the laws defining rights and duties of wartime.

Recognition of occasions on which intervention might be justified is understood to be incorporated in the report of Dr. Victor Maurtua, of Peru, which will be presented to the committee on public international law. Dr. Maurtua deplores intervention as a general rule, but does not condemn it unqualifiedly.

Amusements

RAMON NOVARRO NORMA SHEARER IN ERNST LUBITSCH'S PRODUCTION with JEAN HERSHOLT

THE STUDENT PRINCE

A METRO-GOLDWYN-MAYER PICTURE

IN OLD HEIDELBERG

You will never forget it — this silvery dream of young love in gardens red with roses of romance.

See it! And hear the "Student Prince" music.

THIS WEEK LOEW'S STATE

Mass. Ave. at Norway St.

Amusements

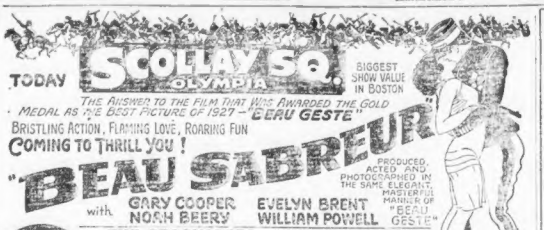

SCOLLAY SQ. OLYMPIA

TODAY

BIGGEST SHOW VALUE IN BOSTON

THE ANSWER TO THE FILM THAT WAS AWARDED THE GOLD MEDAL AS THE BEST PICTURE OF 1927—"BEAU GESTE"

BRISTLING ACTION, FLAMING LOVE, ROARING FUN

COMING TO THRILL YOU!

"BEAU SABREUR"

PRODUCED, ACTED AND PHOTOGRAPHED IN THE SAME ELEGANT, MASTERFUL MANNER OF "BEAU GESTE"

with GARY COOPER NOAH BEERY EVELYN BRENT WILLIAM POWELL

ALL 7 STAR ACTS

THE CROONADERS—JUST GROOMING ALONG

LEVAN and BOLLES — RICARDO BROTHERS — BALDWIN and BLAIR — 4 AMERICAN ACES and A QUEEN — ROY SCHUSTER — GORDON and DAY

NEXT WEEK—SOUTH SEA LOVE

SHUBERT EVES. at 8:15 MATS. at 2:15 POP. MATS. WED. & SAT.

GREENWICH VILLAGE FOLLIES

World Famed Cast of Stars

LAST 6 DAYS

Next Week 2 WEEKS SEATS NOW SOLD GEO. WHITE'S SCANDALS

With Original N.Y. Cast, Including Ann Pennington, Willie & Eugene Howard, Harry Richman, Tom Patricola, Buster West & John West, Frances Williams, Williams Sisters, Rose Perfect.

Mats. Wed., Sat., $1.10 to $3.30. Nights $1.10 to $4.40

Fenway WILL ROGERS — Louise Fazenda in "A TEXAS STEER" (First Boston Showing) Edmund Lowe in "The Winds." Bra. Wed., Lloyd Stone in "Lonesome Lady." Mats. Tues.

400 SEATS AT 50 CENTS
400 SEATS AT 75 CENTS
700 SEATS AT $1.00 PLUS TAX

AT THE DAILY MATINEES OF THE GREAT SPECTACLE OF THE AIR

"WINGS"

EVERY AFTERNOON AT 2:15
EVENINGS AT 8:15—50c to $2.20

TREMONT THEATRE-BOSTON

A PARAMOUNT PICTURE

SUNDAYS AT 8:15 P.M.

METROPOLITAN

A DAYS ONLY—ENDS THURSDAY NIGHT

Paramount's Publication of the all-star comedy from the play by Rida Johnson Young with RUTH TAYLOR, FORD STERLING, ALICE WHITE

GENE RODEMICH AND THE BAND on the stage in "DANCING FEET," featuring HARRY DOSS, The Boston Accordion Virtuoso, and great new specialties and ORCHESTRA leading JOHANNES BRAHMS' "LISZTIAN RHAPSODY"—PARAMOUNT NEWS—SUPER FEATURE

DOORS OPEN AT 10:15 A. M.

Starting Friday February 3rd Now Playing

EMIL JANNINGS — THE LAST COMMAND

Mightiest of the Mighty

EVES 25c to $1 MATS (Ex. Sat) 25c-35c-50c

KEITH-ALBEE STOCK CO. ST. JAMES HUNTINGTON AVENUE NEAR MASS. AVE.

EVES. 8:15 MATS TUES.-THURS & SAT. 2:15

ONE WEEK ONLY Com. TONIGHT at 8:15

The FAMOUS COMEDY DRAMA

A Colorful, Picturesque Play of the Fisher Folk of Cape Cod

MY SON by SIDNEY HOWARD and ARTHUR STANLEY JEFFREYS

with CLARA JOEL

SEATS ON SALE AT FILENE'S, GILCHRIST'S & JORDAN'S

GAYETY TWICE DAILY 2:10 & 8:10

WASH. ST. near DOWNTOWN ST. 25c MATINEES-50c EVERY NIGHT EXCEPT SATURDAY BALCONY 50c—MAIN FLOOR $1.00

The Personality Girl PEGGY MAYO and THE FAMOUS BEAUTY GIRL SHOW

PRETTY BABIES

MAURICE CASH AND BENNY PLATT also THE CAN-CAN SHIMMY GIRLS

ARLINGTON THEATRE Tremont and Arlington Sts. FRANKLYN FARNUM The Famous Screen Star (in Person) "COME BACK TO ERIN" Mats. Thurs. & Sat. 50c to $1.50

MODERN BEACON STREETS OF SHANGHAI PAULINE STARKE KENNETH HARLAN A WARNER BAXTER A LIGHT IN THE WINDOW

PLYMOUTH LAST WEEK Pop. $2 Mat. Wed.

HOLBROOK BLINN in "THE PLAY'S THE THING"

A SOLID SEASON IN NEW YORK

Coming Next MONDAY—Seats Now AMERICA'S IMITABLE STAR HODGE In His Greatest Success STRAIGHT THRU THE DOOR A Smart Mystery Comedy

Matinees Wed. & Sat. Seats $1.50 Nights Best Seats $2.50 50c to

OLYMPIA A 2-HOUR SHOW OF CONTINUOUS VAUDEVILLE NOW PLAYING

WILL ROGERS GOES TO CONGRESS IN A LONESOME LADY

A TEXAS STEER Will Rogers

with LOUISE FAZENDA ALL STAR CAST

FROM 9:30 A.M. TO 1 P.M. BEST SEATS 25c

BIG VODVIL ACTS INCLUDING THE 4 O'CONNORS "COMEDY AND OTHER ACTS"

WEEK The LOVELORN

MAJESTIC EVES. at 8:20 Pop. Mat. Wed.

LAST 6 DAYS

THE DESERT SONG

with ROBERT HALLIDAY-EDDIE BUZZELL and Entire Cast Direct from Broadway

NEXT WEEK—Seats Now GENE BUCK Presents

The Immeasurable LEON ERROL in YOURS TRULY The Musical Comedy

The London Tiller Girls

LOEW'S STATE Mass. Ave. at Norway St. Cecilia from 1 P. M.

RAMON NOVARRO NORMA SHEARER IN THE STUDENT PRINCE IN OLD HEIDELBERG

A Metro-Goldwyn-Mayer Picture

Usual Big Stage Show

Mats. 30c Eves. 40c and 60c

KEITH-ALBEE BOSTON

Continuous 9:30 A. M. to 11 P. M.

Esther Ralston "LOVE AND LEARN"

VAUDEVILLE—COMEDY—ETC.

HOLLIS LAST 3 TIMES

Tues. 21 Mat. Wednesday "THE 13th HOLE" by & with FRANK CRAVEN

NEXT MON.—2 Weeks—Seats Tues. JOHN GOLDEN presents a thrilling and exciting drama

4 WALLS

by Co. of 30 MUNI WISENFREND with

COLONIAL Eves. at 8:10 $2 Mat. Wed.

RAY DOOLEY EDDIE DOWLING'S Musical Comedy Hit "SIDEWALKS OF NEW YORK" AND HER STAR COMPANY

LOEW'S ORPHEUM Wash. St. & Hamilton Pl.—Cont. from 9 A. M.

From the Great Island SORRELL AND SON With H. E. WARNER ANNA O. NILSSON

VAUDEVILLE Headed by LESTER LANE & CO. in "Youth" and Other Great Acts

Evenings 25c 12:30 to 2:30 35c 5:30 to 7:30 50c

BOSTON OPERA HOUSE CHICAGO CIVIC OPERA COMPANY

Two Weeks Engagement—Now Playing

Tonight at 8—Saturday Matinee at 2—"Carmen" Tickets at Box Office—2.00 to 7.00

WILBUR Eves. at 8:30 Mats. Wed. & Sat. at 2:30

Jane Cowl in "THE ROAD TO ROME"

POP. $2 MAT. WED.

B·F·KEITH'S

Positively Last Week FRED ALLEN WARING'S PENNSYLVANIANS 19 COLLEGIATE MUSICAL FAVORITES

Seats Now at B. F. Keith's Box Office

Mats. Daily at 2:15 — Evgs. at 8:15 — Sunday Concerts at 2:30 and 8:15

Special Extra — HAMILTON & SANDS Vod. & Movies—Direct A. T.

BOWDOIN SQUARE THEATRE CONTINUOUS

"THE SCARLET WOMAN" with DOLORES COSTELLO

ALSO "THE SCARLET LETTER" with LILLIAN GISH

COPLEY TUES., 28TH, & SAT. at 2:30 EVES. at 8:30

TONIGHT at 8:30

"This Woman Business"

A Comedy by Ben W. Levy

WALDRON'S CASINO BE HAPPY A MUSICAL COMEDY SMASH ALSO 2 BIG PICTURES

THE OLD HOWARD Merry Whirl Burlesque with Dolly Lewis, Chorus, Vaudeville and Pictures including "What Price Glory." Always something doing. 2 till 11.

NEIGHBORHOOD THEATRES TONIGHT

ALLSTON

CAPITOL COMM. Gary Cooper in "Beau Sabreur" Mats. Daily Marie Mosquini in HER WILD OAT Next Week, "We Americans"

ALLSTON BRIGHTON AVE. Lois Wilson in "French Dressing" Helene Costello in "In Old Kentucky"

CAMBRIDGE

CENTRAL SQ. CAMBRIDGE Allen Terry in "THE GARDEN OF EVIL" 3—Vaudeville Acts—3

HARVARD THEATRE CAMBRIDGE Milton Sills in "The Valley of Giants" Mats. Daily "The Poor Nut"

UNIVERSITY POTTER 4580 HADVARD SQ. Julia Gandal in "The Forbidden Woman" Adolphe Menjou in "SERENADE"

THE PORTER CAMBRIDGE SQUARE Mary McAvoy Ramon Novarro in "BEN HUR"

CHARLESTOWN

WINTHROP THEATRE CHARLESTOWN "The Lost Battalion" Richard Barthelmess in "The Drop Kick" Grand Drama

CHELSEA

BROADWAY CHELSEA Wm. Boyd in "Two Arabian Knights" Claire Windsor in "FASHION MADNESS" Comedy—News

OLYMPIA CHELSEA Lionel Barrymore in "The 13th Hour" Owen Moore in "LONESOME LADIES" Comedy—News

DORCHESTER

DORCHESTER THEATRE Bert Lytell in "Alias the Lone Wolf" Chas. Murray in "The Life of Reilly"

LIBERTY THEATRE Richard Barthelmess in "The Drop Kick" Shirley Mason in "Sally in Our Alley"

METCO FRANKLIN PARK Ramon Novarro in "The Magic Flame" Lois Wilson in "THE GIRL IN THE PULLMAN"

STRAND UPHAMS CORNER Lois Wilson in "French Dressing" Claire Windsor in "The Opening Night"

STRAND DORCHESTER Alice Calhoun in "THE HEART OF A FOOL" Ralph Graves in "SEE-SHADE"

METCO MILTON THEATRE Wally Reid in "Hitting Thru" Mabel Normand in "Molly O" Jack Mulhall in "Mismates"

METCO FIELDS CORNER Lois Wilson in "The Spotlight Woman" Jack Mulhall in "Mismates"

GROVE HALL

NEW SHAWMUT METCO Antonio Moreno in "The Forbidden Woman" Wed., Knights of Pythias Show

JAMAICA PLAIN

THE GRANADA Block of Loiterton St. Jack Mulhall in "Man Crazy" Vera Reynolds in "THE MAN I WED" Last Week—Ben Lyon in "Hit the Deck"

NEW JAMAICA Block of Loiterton St. Mary Pickford in "My Best Girl" Lloyd Hughes in "JAWS OF STEEL" Tues., Colleen Moore in "Why Girls Go Back Home"

MEDFORD

RIVERSIDE THEATRE 576 MYSTIC RIVER RD. "Les Miserables" 4 High Class Vaudeville Acts and Comedies

MALDEN

GRANADA MALDEN Claire Windsor in "Fashion Madness" 3—Big Time Acts—3 Lena Basquette in "Lady Raffles"

REVERE

NEW REVERE BEACH BOULEVARD Laura La Plante in "SILK STOCKINGS" Con. Nelson in "BACK TO LIBERTY" Mon., Silver Wedding Night Tues., Lewis Stone in "The Silver Slave"

ROSLINDALE

RIALTO METCO Mary Pickford in "My Best Girl" Edmund Lowe in "THE WIZ-ER" Fri., Colleen Moore

ROXBURY

DUDLEY THEATRE Claire Windsor in "The Opening Night" Hoot Gibson in "THE ROWDY KID" Wed.-Nite Sam Cohen's Amateurs

NEW RIVOLI METCO Colleen Moore in "Her Wild Oat" All Star Cast in "THE WRECK OF THE HESPERUS" Tues. Eve., Concert Nite

DORCHESTER

HUMBOLDT THEATRE Clara Bow in "The Plastic Age" Richard Barthelmess in "Back to God's Country"

SOMERVILLE

STRAND THEATRE Ramon Novarro in "BEN HUR" Other Features

PALACE OF PICCADILLY DAY STREET Milton Sills in "Hard Boiled Haggerty" Mary Mathister in "FIRE AND STEEL" Quality Vaud. Nite

PALACE BROADWAY Claire Windsor in "THE HEART OF A FOOL" Ralph Graves in "Sally in Our Alley"

CAPITOL BROADWAY Wm. Boyd in "Cross Purses" Esther Ralston in "THE SPOTLIGHT" Mon., Silent Nite

SOUTH BOSTON

STRAND Victor McLaglen in "The Cock-Eyed World" Lois Wilson in "THE GIRL IN THE PULLMAN" Tues., Billy Dooley

WOLLASTON

NEW WOLLASTON THEATRE AL. LUTTRINGER PLAYERS "The Mad Honeymoon"

HICKMAN HEARS SOB OF THE WIND LIKE MOAN OF LITTLE GIRL

PALLID, HE FIGHTS OFF COLLAPSE

'Curves' Coming Back Declares Impresario

MRS. WM. COREY

PAULINE HALL

FRANKIE BAILEY

LILLIAN RUSSELL

IRENE BRAGANZA

SENATE HEARS WALSH AT WAR OVER FIRE JOBS IN REVERE

DEMAND FOR PHONE PROBE

ALEXANDER, EX-FIGHT BACKER, FOUND DEAD

$22,000 More for Y. M. C. A.

HICKMAN JURY COMPLETED; 4 WOMEN, 8 MEN

COSGRAVE TRAIN WRECKED; ONE MAN KILLED

GOVERNOR ASKED TO NAME STONE JUSTICE

BEACH WAGON VETS TO ATTEND THEATRE HERE

CONSIDER WIPPLE AS GAS COUNSEL FOR STATE

PEDESTRIANS HURT AS AUTOS CRASH IN LYNN

CROWN PRINCE HUMBERT TO VISIT KING OF EGYPT

$20,000 Stock—Overshoes

Prepared Weeks Ago to Meet the Snow-storm

1-Buckle Arctics

For Women and Big Girls

$2.45

Cuff Overshoes

At an Extraordinary Low Price

$1.95

Thousands of Pairs Genuine

Goodrich Zippers

Simply slip these on, a simple pull of the clasp, and your feet are snugly and well protected

$3.45 | $4.50 | $5.50

GILCHRIST'S

THE FRIENDLY STORE

FORT HANCOCK QUARTERS OUT OF REPAIR

SHACKS REMAIN

THEATRE JAMMED

HERO MEDAL FOR HUB MAN

CRIPPLED, BUT SAVED WOMAN

Frank R. Glynn, of the C. T. Ross Company, receiving the distinguished bravery medal from Edwin H. Clark, secretary of the Massachusetts Humane Society, in recognition of the daring rescue of a young woman from the Piscataqua River. In the background is the flag Commander Byrd carried in his flight across the Atlantic.

REISNER JOINS PARAMOUNT TO DIRECT

By LOUELLA O. PARSONS

Fort Hancock has truly good permanent buildings if they were kept in proper late of repair. Repairs must be done promptly or the buildings are to be saved. Either it is or them can be. Less there be present repair work done and nothing upkept the structures will go to ruin.

RECREATION LACKING

There should be in the repairments for soldiers at the fort. That the troops as well be at the North Fort. A good class social center which would be a big improvement among the men. The location of the post is a lonely, dreary spot and Smith Hook where it now stands is all from the social attractions of the city. His should be put. I last once.

"The planning and building of the post are bad. Its wartime structures are out of date and should be torn up. The Fort's quarters are only used two months from June. They are locked and empty the officers and enlisted men are not taken up per cent of the [illegible]

Tomorrow's article will review conditions at Fort Talbot.

PRIESTS AT FUNERAL OF REV. CORNELIUS RIORDAN

MEXICAN REBEL LEADER AND AIDES SURRENDER

Mexico City, Jan. 30 (A.P.)—Reports from Oaxaca, State of Vera, General Fe[illegible]

FUGITIVE IS CAPTURED AS HE DINES WITH OFFICER

MEXICO'S BLOW AT U. S. FAILS AT HAVANA

HUB MAN WINS HERO MEDAL AS LIFE-SAVER

BROOKLINE CHAIRMAN OF REGISTRARS DEAD

$30,000,000 THEATRE DEAL IS NOT OFF, SAYS POLI

BISHOP BUYS ANDERSON ART GALLERIES IN N. Y.

Amusements

Amusements

Amusements

Amusements

TODAY SCOLLAY SQ. BIGGEST SHOW VALUE IN BOSTON

THE ANSWER TO THE FIRST QUESTION AWARDED THE GOLD MEDAL AS THE BEST PICTURE OF 1927 — "BEAU GESTE"

BRISTLING ACTION, FLAMING LOVE, ROARING FUN

COMING TO THRILL YOU!

"BEAU SABREUR"

with GARY COOPER NOAH BEERY EVELYN BRENT WILLIAM POWELL

THE CROONERS—JUST CROONING ALONG

7 ALL-STAR ACTS

NEW YORK'S SOUTH SHORE ROW

SHUBERT EVES. at 8:15 MATS. WED. & SAT.

POP. MATS. WED. & SAT.

GREENWICH VILLAGE FOLLIES

World Famed Cast of Stars

LAST 6 DAYS

Next Week GEO. WHITE'S SCANDALS

Mats. Wed. at 2:15 to $3.50 Nights at 8:15 to $4.50

GAIETY WILL ROGERS — Loose Rope in A TEXAS TOMMY

400 SEATS AT 50 CENTS
400 SEATS AT $.75 CENTS
700 SEATS AT $1.00 PLUS TAX

AT THE DAILY MATINEES OF THE GREAT SPECTACLE OF THE AIR

"WINGS"

EVERY AFTERNOON AT 2:15
EVENINGS AT 8:15 - 50¢ to $2.20

TREMONT THEATRE-BOSTON

A PARAMOUNT PICTURE

SUNDAYS AT 8:15 P.M.

METROPOLITAN

EMIL JANNINGS - "THE LAST COMMAND"

GAYETY TWICE DAILY 2:10 & 8:10

25¢ MATINEES-50¢

The Personality Girl PEGGY MAYO

and the FAMOUS BEAUTY GIRL SHOW

PRETTY BABIES

WITH MAURICE CASH and BENNY PLATT

also THE CAN-CAN SHIMMY GIRLS

Evs. 25¢ to $1.50 Wed. & Sat. 25¢-35¢-50¢

KEITH-ALBEE STOCK CO. ST. JAMES

Evs. 8:15 Mats. Tues. Thurs. & Sat. 2:15

ONE WEEK ONLY Com. TONIGHT at 8:15

The FAMOUS COMEDY DRAMA

MY SON

with CLARA JOEL

A Colorful Picturesque Play of the Fisher Folk of Cape Cod

SALE AT FILENE'S CHICKERING & JORDAN'S

ARLINGTON THEATRE Tremont and Arlington sts.

FRANKLYN FARNUM

"COME BACK TO ERIN"

MODERN BEACON STREET FANCIES

NEIGHBORHOOD THEATRES TONIGHT

ALLSTON

CAPITOL "Beau Sabreur"

ALLSTON "French Dressing" "In Old Kentucky"

CAMBRIDGE

CENTRAL "THE GARDEN OF ALLAH"

HARVARD "The Valley of Gants" "The Poor Nut"

UNIVERSITY "The Forbidden Woman" "SERENADE"

PORTER "BEN HUR"

CHARLESTOWN

HOLLYWOOD "The Lost Battalion" "The Drop Kick"

CHELSEA

BROADWAY "Two Arabian Knights"

OLYMPIA "The 13th Hour" "The Magic Flame"

DORCHESTER

DORCHESTER THEATRE "Alias the Lone Wolf" "The Life of Reilly"

LIBERTY THEATRE "The Drop Kick" "Sally in Our Alley"

NETOCO FRANKLIN PARK "The Magic Flame"

STRAND "French Dressing" "The Opening Night"

COLUMBIA

NETOCO "SE ENKOH"

NETOCO "Musical Toy"

CAMP HILL

NEW FRANKLIN NETOCO SHAWMUT "MY BEST GIRL" "THE FORBIDDEN WOMAN"

JAMAICA PLAIN

ECHO "Man Crazy"

JAMAICA "My Best Girl" "JAWS OF STEEL"

MEDFORD

RIVERSIDE "Les Miserables"

MALDEN

GRENADA "Fashion Madness"

REVERE

NEW REVERE "The Life of Reilly"

ROSLINDALE

RIALTO "My Best Girl"

ROXBURY

DUDLEY "The Opening Night" "The Wild Kid"

RAYOR "Her Wild Oat"

SOMERVILLE

NEW BROADWAY "The Plastic Age" "Back to God's Country"

STRAND "BEN HUR"

PALMER "Hard as Nails" "Haggerty"

CAPITOL "Sally in Our Alley"

CAPITOL "Cross Parade"

SOUTH BOSTON

GEM

WORLD TOM

NEW BOLLSTON THEATRE AL. LUTTRINGER PLAYERS "The Mad Honeymoon"

PLYMOUTH LAST WEEK Pop. $2 Mat. Wed.

HOLBROOK BLINN in THE PLAY'S THE THING

A GREAT SEASON IN NEW YORK

Coming Next MONDAY—Seats Now

AMERICA'S INIMITABLE STAR

HODGE

in His Greatest Success

STRAIGHT THRU THE DOOR

A Smart Mystery Comedy

Mat. Sat. $1.50 Nights $2.50

OLYMPIA A Regular Show at Regular Prices NOW PLAYING

WILL ROGERS with TEXAS STEER

and LOUISE FAZENDA in OUR GANG COMEDY

BIG VAUDEVILLE ACTS

THE 4 COLONNOS

LOVELORN

MAJESTIC LAST 6 DAYS

DESERT SONG

NEXT WEEK—Seats Now

GENE BUCK Presents

LEON ERROL in YOURS TRULY

The London Tiller Girls

LOEW'S STATE

RAMON NOVARRO NORMA SHEARER

in THE

STUDENT PRINCE

IN OLD HEIDELBERG

KEITH-ALBEE BOSTON

Continuous 10 A.M. to 11 P.M.

Esther Ralston in LOVE AND LEARN

VAUDEVILLE—COMEDY—ETC.

HOLLIS LAST 3 TIMES

"THE 18TH HOLE" by & with FRANK CRAVEN

NEXT MON. and THEREAFTER

JOHN GOLDEN presents

A thrilling and exciting drama

4 WALLS

Co. of 30 with MUNI WISENFREND

COLONIAL Evs. at 8:10 $2 Mat. Wed.

RAY DOOLEY in EDDIE DOWLING'S Musical Comedy Hit

"SIDEWALKS OF NEW YORK"

AND HER STAR COMPANY

LOEW'S ORPHEUM

SORRELL AND SON

VALDARE, Hoe & Leon LANE & CO.

25¢ 35¢ 50¢ 75¢

BOSTON OPERA HOUSE

CHICAGO CIVIC OPERA COMPANY

Two Weeks Engagement Now Playing

WILBUR

Jane Cowl

in "THE ROAD TO ROME"

POP. $2 MAT. WED.

B.F. KEITH'S

FRED ALLEN

WARNER BROS. PICTURE

CONCORDIA HALL

TONIGHT AT 8:30

"This Woman Business"

A Comedy by Ben W. Levy

CASINO

250 2 & 5 PICTURES

HOWARD

Amusements

RAMON NOVARRO NORMA SHEARER IN ERNST LUBITSCH'S PRODUCTION with JEAN HERSHOLT

A METRO-GOLDWYN-MAYER PICTURE

THE STUDENT PRINCE

IN OLD HEIDELBERG

You will never forget it — this silvery dream of young love in gardens red with roses of romance.

See it! And hear the "Student Prince" music.

THIS WEEK

LOEW'S STATE

Mass. Ave. at Norway St.

HICKMAN HEARS SOB OF THE WIND LIKE MOAN OF LITTLE GIRL

PALLID, HE FIGHTS OFF COLLAPSE

BY GILMORE MEEHAN
International News Correspondent

'Curves' Coming Back — Declares Impresario

MRS. WM. COREY
The former Maybelle Gilman, footlights favorite in the days that are gone, whose form was her fortune when curves and not straight lines were esteemed by the theatre-going public

PAULINE HALL
Many old-timers recall the days when Pauline of the voice divine ruled the light opera stage.

FRANKIE BAILEY
A former stage favorite who carried the hearts of the last generation of theatre goers by storm.

LILLIAN RUSSELL
Shapely actress whose fame was world-wide when our parents were "first nighters" some years ago.

TRIXIE FRAGANZA
Stage celebrity of the past generation whose form presented the curves which are coming back into favor according to Flo Ziegfeld, producer of the Follies and expert in theatre goers' whims.

SENATE HEARS WALSH AT WAR DEMAND FOR OVER FIRE JOBS PHONE PROBE IN REVERE

ALEXANDER, EX-FIGHT BACKER, FOUND DEAD

FULLER HEARS CHARGES AGAINST COURT CLERK

$22,000 More for Y. M. C. A.

HICKMAN JURY COMPLETED; 4 WOMEN, 8 MEN

COSGRAVE TRAIN WRECKED; ONE MAN KILLED

Continued from First Page.

GOVERNOR ASKED TO NAME STONE JUSTICE

"BLACK WATCH" VETS TO ATTEND THEATRE HERE

CONSIDER WHIPPLE AS GAS COUNSEL FOR STATE

PEDESTRIAN IS HURT AS AUTOS CRASH IN LYNN

CROWN PRINCE HUMBERT TO VISIT KING OF EGYPT

$20,000 Stock—Overshoes

Prepared Weeks Ago to Meet the Snow-storm

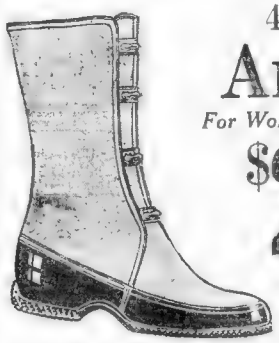

4-Buckle
Arctics
For Women and Big Girls
$2.45

Fine appearance, smart fitting, full height, made to meet the most exacting demands of rough wintry weather.
No better arctic for real service — of waterproof jersey cloth, light lined so as not to soil hose. All heel heights.

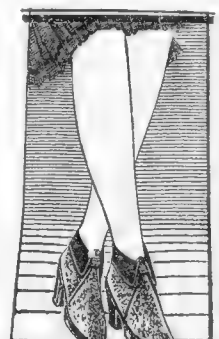

Cuff Overshoes
At an Extraordinary Low Price
$1.95

Fawn or black; some tweed effects. Guaranteed waterproof.
All Perfect
All Sizes, 2½ to 7—to fit all heel heights.

Gilchrist's, 4th Floor
Mail and Telephone Orders Filled. Liberty 9700

Thousands of Pairs Genuine
Goodrich Zippers

Simply slip these on, a simple pull of the clasp, and your feet are snugly and well protected

Of Aberdeen Cloth, all heel sizes. Seconds **$3.45** | All light lined—all heel sizes. **$4.50** | All wool jersey—light lined. **$5.50**

GILCHRIST'S
THE FRIENDLY STORE

BE SURE you get India Tea

or a blend or Tea Bag containing

India Tea

Ask for any of these brands

ALMAR.
ASCO.
ASTOR.
BANQUET.
BUNGALOE.
BUTLER'S ORANGE PEKOE.
CONQUEST.
GOLDEN WEDDING.
GRANDMOTHERS.
GRISDALE.
HOUSE of COMMONS
HOUSE OF LORDS.
JEWEL INDIA.
KILLARNEY.
LIGGETT'S OPEKO.
LIPTON'S.
MARCELLA.
MAXWELL HOUSE.
MERCO.
MISSION GARDEN.
MONARCH.
NECTAR.
PARKE'S GOLD CAMEL.
REEVES BEST.
RIDGWAYS.
SALADA.
SORMACO.
S. S. P. SAHIB.
SUNBEAM.
TAO
TETLEY'S.
THE "400."
THOMAS J. WEBB.
UPHAM'S.
WORTHMORE.

¶ India Tea stimulates the system as no other drink can.

¶ India Tea is equally delicious either hot or iced.

Those who know and appreciate good tea always prefer INDIA Tea

Issued by the Growers of India Tea

C.P.M. 28

ADD TWO CUPS OF BRAN AND 1¼ CUPS OF MILK
NEXT ADD A HALF CUP MOLASSES AND ONE BEATEN EGG
LAST OF ALL ADD 3/4 OF A CUP OF CRUSHED PINEAPPLE

TRY THIS FOR SATURDAY

To Remove Egg Stains From Silver

Rub with fine table salt on a wet

six to eight hours

A&P

Every Day Savings

R

mount up to dollars. Buy

Some of This Week's Specials

P & G SOAP	10 cakes 39c
MATCHES	6 pkgs. 22c
GOLD DUST	lge. pkg. 23c
CLICQUOT	2 bots. 23c

THE ATLANTIC & PACIFIC TEA CO.

Great Bran Muffins

T

d of bran in our daily ve have always with us

Last of all add the

for the Children
helps to make them drink Milk
SAT-TEN
IMMEDIATE
CHOCOLATE
At Your Grocer

Marketing with MARTHA

Good Food Values in and Around Boston

YOUR NOSE KNOWS

THE SAUCE that helps make a meal memorable

GASOLINE STATIONS—At least as that I know of—every

Paris Perfect for Silk, Satin, Velvet and all cloth wearing apparel. Also for footwear, auto upholstery and house furnishing. 25c. At bath department stores.

WHAT'S MORE DELICIOUS than toasted

cheese and a cup of cocoa after

del cious jelly is ideal for the children's lunch box. And almost indispensable with

FOR PERFECT FOOT COMFORT for all the family, invest

I'LL GLADLY TELL

Faithfully yours,

Martha Lee

delicious and easy to make. One

You're calls for

egg, 1 cup milk, 1 tbsp. melted

cup chopped dates.

Mix

Add the dry ingredients

gether. Then

Chef Day Is Wednesday

T

Getting Ice Cheaply

E for two cents a day.

Seems impossible, doesn't

But, by a new

is a proven

Joybell will keep a

Practically no upkeep

No adjustments.

Nothing to get out of order.

No electricity necessary; gas or oil does the work.

No noise.

No odor.

Capacity of operation by anyone, even a child.

The initial cost for the factory of the Joybell unit, complete with ice cube tray, is only $19, while refills may be purchased for 15c.

Ask your Grocer for
HONEYDEW
BRAND
PURE PRESERVES
Distributed by SATTEN PRODUCTS CO., WELLESLEY, MASS.

STRAWBERRY PINEAPPLE PEACH AND OTHER FRUITS

They Teach Brides

The way to coffee delights

THE NIAGARA, Niagara Falls

AT Niagara Falls—overlooking the Falls stands a beautiful hotel. Brides come there by the thousands. The manager is C. E. Hoshal. One thing he features to the newlyweds is exquisite coffee. And many a bride goes home resolved to serve it on her table. That coffee is La Touraine.

People who patronize fine hotels find that coffee often. They find it also on extra-fare trains, in famous inns and tea rooms, in country homes they visit. The best chefs in America, more and more, are serving La Touraine. But teaching brides how to serve a super-coffee, as they do at The Niagara, is a very different matter.

The way to learn the finest coffee is to ask the experts in hotels. They know that coffee counts for much, so they test many blends. It is not a matter of cost or favor, but delight to guests.

Ask the name of the coffee when you find a blend you would love to serve at home. In a great number of the finest places you visit, the answer will be La Touraine.

Then you will find that your grocer has it, and without an extra price. It is always at your command.

Remember that one coffee is three times as good as another. All depends on the blend. Why not let experts select it—the experts who decide for hotels? You might as well have the best.

Why they use La Touraine Coffee

Because it holds the top place in New England, the birthplace of fine coffees.

Because experts, tested by the most discriminating critics, have produced 220 years of coffee development.

Because the four finest coffees that grow are combined in this blend. Each one is from a different country, each is the pick of its nation. Three of them are more than 100 years old. One is so rare that it is served only in the Imperial Palace of Abyssinia. All are grown in high altitudes.

Because the blend is unique and secret. No other blend resembles it. Experts, in two centuries, have failed to duplicate it.

Because F. J. Butler, the noted coffee expert, personally selects every coffee in this blend.

Because this supreme quality costs no more than other high-grade coffees.

They serve it

In extra fine hotels, like
Ritz-Carlton, Boston
The Aerovista, Boston
All Statler Hotels
Fine restaurants
Hotel LaSalle, Chicago
The Stevens, Chicago
And many, many others

In first-class rooms, like
The Colonial, N. Y.
Both Vanity Fairs, N. Y.

Central service to hundreds of fine inns and tea rooms
In best hotels of country towns

W. S. Quinby Company
New York BOSTON Chicago

You might as well have the best

The whites of
FRESH EGGS ARE USED
in making this new marshmallow creme

For the smoothest, whitest marshmallow cream fresh egg white is important. Often egg albumen is used instead. Every day at the Campfire kitchens the whites of fresh, selected eggs are delivered for the following day's supply of Campfire Marshmallow Creme. Due to its special blending this marshmallow cream retains a creamy, even consistency, that does not shrink or toughen.

You can get a 12-oz. can for 25c. It is ideal for cold cookery; sandwiches, cakes and pies with peanut butter or jam; for uncooked cake fillings and frostings; for home-made milk shakes and sundaes. Keep a supply on hand. Campfire Marshmallow Creme will not ferment. The Campfire Corporation, Cambridge, Mass.; Milwaukee, Wis.; San Francisco, Cal.; Montreal, Can.

Clears ranges quickly

A little Oakite loosens and removes burned-on grease and dirt—*in a jiffy!* You can get Oakite from any grocer.

OAKITE

"Cleans a million things"

Are you confused by this whirlwind?

Here are some facts that may straighten you out

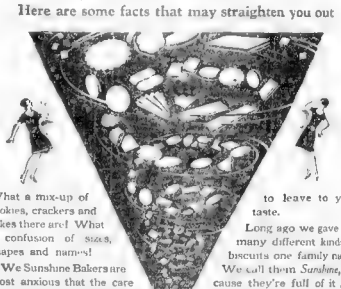

What a mix-up of cookies, crackers and cakes there are! What a confusion of sizes, shapes and names!

We Sunshine Bakers are most anxious that the care we take shall not be lost in a whirlwind of biscuit names.

We stand at our ovens, day after day, trying to make the finest biscuits in all the world. Whether we do or not, we are quite willing to leave to your taste.

Long ago we gave our many different kinds of biscuits one family name. We call them *Sunshine*, because they're full of it . . . born in it, baked in it. Every one of our packages is so labeled.

If you want these things . . . say so . . . you can say so with one word . . . *Sunshine*, at your grocer's.

Sunshine BISCUITS

. . . well worth saying whenever you want

LOOSE WILES BISCUIT CO

ARTISTIC PIANO RECITAL BY RUSSIAN

By MOSES SMITH

When Sergei Rachmaninoff announced a concert tour of this country, he said he would be content to make a living out of it. He has done more than that. He has filled the biggest auditoriums, averaged as many as four concerts a week, and, up to now, unquestionably

Ruth Taylor

It is as smart a trip as

THE BUTTON KING.

"STREETS OF SHANGHAI" AT MODERN, BEACON

"Streets of Shanghai" stepping

"GIMME GIRL" IN FILM AT THE MET

By LEO GAFFNEY

That artful little minx, Lorelei Lee, now plies

NORTH END SHOW

An Army show at St. Mary's Hall, North End,

KOLLY D'ARANYI PLAYS

RALSTON FILM GOOD COMEDY

In "Love and Learn" at the Keith

Esther Ralston

the balance of the entertainment

Frank Tuttle, who has successfully

"Love and Learn." A bill of vaude-

BATTLE FILM AT SCOLLAY

Gary Cooper

Statler Hotels to Have Radios

Popular with the ladies too
So are "Three Castles"
"CORK TIPS PROTECT THE LIPS"
"Three Castles" CIGARETTES
THE UNION TOBACCO CO.

ADVERTISE YOUR WANTS IN THE BOSTON EVENING AMERICAN

NEW YORK $4
9 A. M.-10 P. M. Daily—Seats Reserved
PROVIDENCE
$1.25 O. W.-Hourly on the hour-$2.00 R. T.
3 PROVIDENCE ST. (PARK SQ.)
New England Transportation Co.

STANDARD OIL COMPANY OF NEW YORK

WHY POOR GASOLINE AND MOTOR OIL RUIN YOUR ENGINE IN COLD WEATHER

THE 3,000,000 motorists in New York and New England can save themselves several million dollars by standardizing on Socony Gasoline and Motor Oil in cold weather.

The facts are very simple:

To start in cold weather, you pull out the choke and flood your engine.

If your oil is poor, every moving part of the engine is gummed up and turns over slowly. Socony Motor Oil is put through a final process in the refinery which presses out the extra paraffin and gives the oil a "low cold test."

If your gasoline is poor, it ignites slowly. The extra gasoline leaks down into your crank case and dilutes the oil. Hence, poor lubrication, wear, destruction and repair bills.

So neither good gasoline alone, nor good oil alone, is sufficient in cold weather. You must have both.

We have been refining for fifty-four years. We test our product thirteen times before it reaches your engine. This insures uniformity of quality at all times and wherever you may buy it. Standardize on Socony Gasoline and Motor Oil this winter and save yourself a lot of money in repair bills next spring.

You are cordially invited to use our Socony Touring Service

WHEN you are planning motor trips, Socony Road Maps will be useful. You can get them at almost every Socony pump. In addition, the Socony Touring Service is constantly collecting reliable data on roads.

This information is gladly placed at the disposal of motorists in New York State and New England. Don't fail to call on the Socony Touring Service, located at 26 Broadway, New York City. It can help you.

STANDARD OIL COMPANY OF NEW YORK

Demand PHILLIPS MILK OF MAGNESIA

PROTECT Your Doctor and Yourself

Unless you ask for "Phillips" you may not get the genuine Phillips Milk of Magnesia prescribed by physicians over fifty years as a harmless and effective antacid, laxative and corrective.

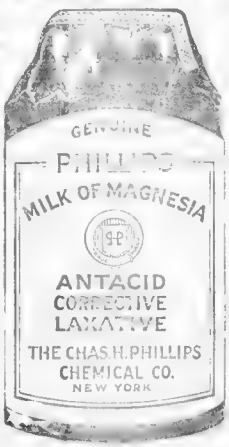

Millions have found it ideal to relieve

Acid Stomach	Indigestion
Heartburn	Flatulence
Sour Eructations	Biliousness
Sick Headache	Constipation

It is pleasant to take mild in operation, and never causes nausea, griping, or the slightest inconvenience. Full directions in every package.

25c Bottles

Also 50c Bottles—Any Druggist

Refuse Imitations of Genuine "Phillips"

"Milk of Magnesia" has been the U. S. Registered Trade Mark of The Charles H. Phillips Chemical Co. and its predecessor Charles H. Phillips since 1875.

TUESDAY — the lastday

1851 To take advantage of the Extraordinary Value in the 1928

77th BIRTHDAY SALE

Throughout the Store will be Birthday Sale Values that should make the Closing Day of this Remarkable Sale the Biggest and Busiest of the Entire Month

Here Are a Few Examples—There Are Hundreds of Others Equally as Good for This Last Day

Women's Silk Dresses
13.50
our usual prices 16.50 to 22.50

Women's Arch-Line Shoes
7.45
specially priced

Women's Seal-dyed Muskrat Coats
225.00

Men's Suit Cases
14.95
our usual price 25.00
STREET FLOOR, ANNEX

Misses' Silk Dresses
13.90
our usual prices 16.50 to 22.50
Lovely dresses, in the new spring styles

Rayon Taffeta Pillows
2.85
our usual price 3.50
Tailored or fancy, plain or quilted, in assorted colors.

Women's Sports Coats
55.00
specially priced
A new style for Spring wear, fashionable Spring fabrics

Old English Floor-waxing Sets
2.95
our usual price 3.90
Complete with liquid wax, paste wax, waxer and polisher tool.
THIRD FLOOR, ANNEX

Printed Silk and Cotton Crepe
59c yd.
our usual price 79c

Linen Huckabuck Towels
1.75 for 6
our usual price 4.50 doz.
FOURTH FLOOR, MAIN

China Dinner Sets
29.50
our usual price 50.00
ANNEX

800 Pairs Novelty Curtains
1.25 pr.
our usual price 2.00 to 3.00
Ruffled voiles, marquisettes, novelties
SIXTH FLOOR, ANNEX

Printed Rayon Voile
95c yd.
our usual price 1.50

Rayon and Cotton Bed Spreads
4.85
our usual prices 7.50 to 10.00
Assorted styles for single size beds, good colors.

Cut Wreath Glasses
25c ea.
our usual prices 5.50 to 6.00 doz.
Including ginger ale, grape juice and water tumblers.
ANNEX

54-inch Cotton Velour
1.55 yd.
our usual price 3.00
For hangings, portieres and upholstery, many desirable colors.
SIXTH FLOOR, ANNEX

Women's Silk Hosiery
1.35 pr.
our usual price 1.95

Women's Silk Underwear
2.85
our usual price 4.00

120 Women's Fur Trimmed Coats
45.00
specially priced

White Table Oilcloth
49c yd.
our usual price 60c

Wool Plaid Blankets
6.95 pr.
our usual price 8.50

Three Section Mirrors
9.85
our usual price 15.00
For mantels and buffets. Tapestry ends.

Semi-porcelain Breakfast Sets
6.95
our usual price 15.00
32-piece sets, in several patterns of excellent quality.

Worsted Wilton Rugs

95.00	79.50	78.50
our usual price 130.00	*our usual price 110.00*	*our usual price 105.00*
9x12 ft.	9x12 ft.	8.3x10.6 ft.

Linen Toweling
1.00 for 3 yds.
our usual price 45c yd.
FOURTH FLOOR, MAIN STORE

Men's Strap Watches
10.00
our usual price 15.00
STREET FLOOR, ANNEX

Lustre Tea Sets
3.25
specially priced
FOURTH FLOOR, ANNEX

Women's Under-arm Books
5.00
our usual prices 7.50 and 8.50
Featuring the new "Clos-Tite" purse, attractive leathers and colors.
STREET FLOOR, ANNEX

For instant telephone order service—special telephone HUBbard 2700

JORDAN MARSH COMPANY

The Boston Evening American is a paper pledged to preserve peace among the citizens of this nation and promote the peace of the world.

BOSTON EVENING AMERICAN SECOND SECTION

The Most Remarkable Personal Story of the Year, by a Real Hero
CHAPTER 19

A ... 57 ...

ELINOR GLYN WARNS 'EUGENIC BABY' MOTHERS

More Murders in U. S. Despite Death Penalties

HIGHEST IN 'KILLING' STATES

Capital punishment fails ...

... yet the murder rate in this country is twice that of any other and the nine States with the ... have capital punishment ...

HEIRESS BRIDE IN 1-ROOM HOME

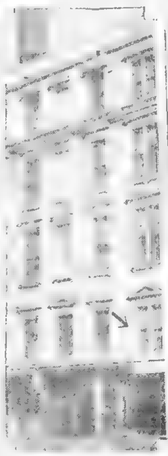

WHERE THEY LIVE
showing the room in which they have gone to housekeeping in New York, while her parents investigate his past in effort to break up their romance.

HAPPY ON $25 A WEEK
Vincent Edwin Brown, necktie clerk, and ... niece of Jules Bache, banker and ... who eloped and will have to struggle along until she comes into her inheritance.

SEES PERIL IN 'EUGENIC BABIES'

Elinor Glyn, noted author, in the following article presents her view of the eugenic baby of Mrs. Grace Burnham ... New York ... who bore a child by arrangement with an unnamed man of tested health and character.

By ELINOR GLYN

...

MOTHER URGE

The intense desire for motherhood is ... a natural instinct, that is to be A MOTHER not THE MOTHER ... a certain man's child, is a substantive desire to express itself, to express self in ministering to the young by showering love, by possessing it as an object of interest ...

Am I prepared to accept the responsibility of bringing a being into the world, bringing with the ... I fully understand what ... I am ... convention and the ... of ...

PATH NOT ROSY

Have I the right for my own ... to do ... the child ... of a father ... and let it grow ... as a "Eugenic Baby" ... only to ... and complete ...

But still she will draw to herself the current of abstract contempt and condemnation—and this subconsciously, will put her on the defensive, and she will develop a "chip on the shoulder."

This is the first article by Madame Glyn on the eugenic baby.

CURTIS ENDORSED IN KANSAS FOR PRESIDENT

... today ... adopted ...

MRS. ROBT. GUGGENHEIM GIVEN PARIS DIVORCE

Paris, Jan. ... (AP)—The ...

Please Turn to Page ..., column 6.

Provoked Oaths

Mrs. Shirley P. Chmiell of Blue Hill avenue, who testified in seeking separate support in Probate Court from Stanley Chmiell that she was "sworn at" and abused.

HUSBAND'S FOLK IGNORED HER, SHE SAYS

...

IN-LAW STORM IS DESCRIBED IN COURT

...

CLERK, HEIRESS' HUSBAND, HIT BY FATHER

...

EIGHT FINED $5 EACH IN CAMBRIDGE GAMING RAID

On pleas of guilty eight members of the ... were found ... gaming implements were found.

GEORGE F. SHATTUCK, 79, PIONEER ENGINEER, DEAD

... senior town from Boston, to ... ampton, died today at his home here.

SCOTT'S—"One of America's Greatest Furriers"—SCOTT'S

What Do You Know About the Concern From Whom You Buy Your Fur Coat?

CAUTION!
At this time, when you see numerous fur advertisements, it is important that you use care before buying your Fur Coat. Investigate the standing of the concern when making your purchase and avoid the costly experience of others.

RELIABILITY!
SCOTT FURRIERS have earned an ENVIABLE reputation for FAIR DEALINGS, LIBERAL TERMS and SINCERE INTEREST in the welfare of their customers long after their coat is paid for. The owners enjoy the record of 20 YEARS of honest business dealings.

Important!

Amy Atkinson, ... Raccoon Coats ...

Do you know that Scott Furriers' new home at 69 Summer Street is one of the largest Fur Floors in America.

Do you know ... small payment will enroll you as a member of our UNIQUE FUR CLUB — and further payments are made when convenient?

Do you know that we require no compulsory amounts, nor is it necessary to make payments at specified ...

Do you know ... no one when opening an account and your dealings are absolutely confidential!

Do you know that if unforeseen ... and you are ... can pay!

Do you know that we do not ask you to pay for your coat within any definite period!

Do you know ... good allowance ... a new ...

Do you know ... hundreds of thousands of dollars annually and thousands of women of moderate means have joined Scott's

UNIQUE FUR CLUB
REGISTERED — THE ONLY ONE IN NEW ENGLAND

What Other Store GIVES You All These Advantages!

Scott's Final Markdown Sale!

Raccoons, Seal Dyed Muskrats, Ponies, Caracals, Opossums, Seal Dyed Conies, Beavers, Squirrels, Natural Muskrats, etc.

$75 and up to $375 according to furs

Listen In on Station WBZ and WBZA Wednesday evenings 9 to 10, for musical program of the "UNIQUE FUR CLUB TRAPPERS" and Station WNAC mornings, 8 to 9:30 and afternoons 2 to 4.

Open Evenings Until 9 P. M.

Scott FURRIERS INC.
69 SUMMER ST.
15 PRIVATE OFFICES FOR OPENING ACCOUNTS

Convenience
Select your coat, make a small deposit and take it home. No delay, no inconvenience—the most unique arrangement ever known!

Boston Fans Wish a Few More Stars Were 'Boycotted' to Local Teams

EVENING AMERICAN SPORTS

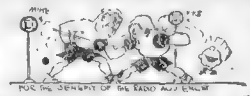

Players Forced Sale of Hornsby Is Report

New York, Jan. 30.—Eight members of the New York Giants signed a petition asking Charles Stoneham, president of the Giants, to get rid of Rogers Hornsby, according to a story in the New York Daily Mirror. The Mirror says:

After weeks of investigation the Daily Mirror has learned what Charles Stoneham, Giants president, meant when he said that Rogers Hornsby was traded to the Boston Braves for the [illegible]

It was [illegible] about [illegible]

Stoneham was forced to make that [illegible] of the [illegible] eight regular members of the Giants.

With the 1927 season [illegible] presented to Stoneham. It is reported [illegible] this information [illegible] Sarasota and continued until the end of the season.

DEMPSEY SAYS HE HAS NOT QUIT RING

Los Angeles, Jan. 30 (A.P.)—Jack Dempsey today revealed that a recent injury to his left eye had retarded his work toward another attempt to regain his lost heavyweight boxing crown. He denied, however, that the ailment was serious enough to force his retirement from the ring.

[illegible]

"[illegible] so unimportant [illegible] that I did not mention it when I was [with] Tex Rickard in Miami that I would not be in condition to accept a bout in June.

"I have been working out nearly every day and [illegible] I feel in good shape, but not quite good enough to take on a match as early as June.

[illegible] with Gene Tunney but we will get together without much trouble if I believe I can get in shape for an [illegible]

Miami Beach, Fla., Jan. 30 (A.P.)—Denying Chicago reports that Jack Dempsey had announced his retirement from the ring on account of eye trouble, Tex Rickard today told the Associated Press. "It's an old story." "There's nothing to it," he declared.

Doctor Orders Dempsey to Quit, Says Chicago Paper

[illegible]

MRS. WIGHTMAN WINS DRAW NET MATCH

[illegible]

Outdoor Sports By TAD

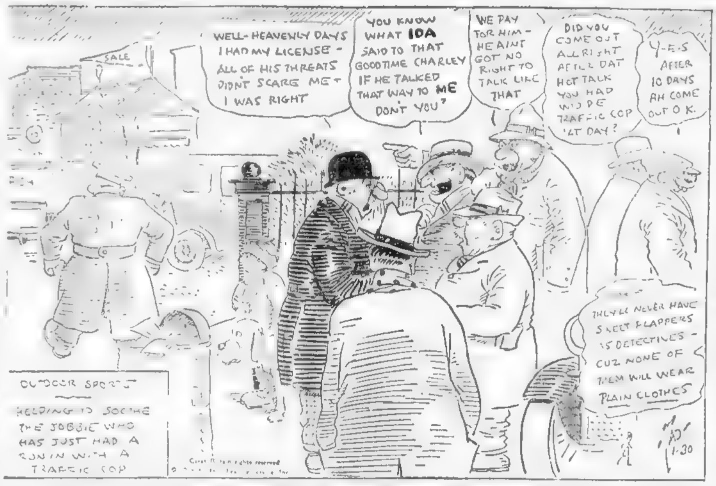

FINNEGAN FACES GREATEST TEST FEBRUARY 9

[illegible] country, Dick "Honeyboy" Finnegan [illegible]

[illegible]

PASSING THE PUCK
By Bill Grimes

OVERRULING the decision of President C. C. Clapp, the board of governors of the Canadian-American League voted to allow Billy Coutu to return to the New Haven lineup. It was announced that the governors took a different view of the Coutu-Redding fracus than did Clapp. That is hokum.

The main reason for the reinstatement of Billy Coutu was to protect the financial investments of the owners of the New Haven team. The Eagles had lost Hago Harrington and the governors felt that with Coutu out for the season, hockey would prove a complete failure in New Haven.

Another cause for the setting [aside] of Clapp's verdict [illegible] and the Canadian [illegible] connec[tion] [illegible] Arena. Presi[dent] [illegible]

[illegible]

Unless the players in the league [illegible] fail, the officials will earn every penny from now on.

The jockeying season is on. The Canadiens are all set and they can now bear down or let up as they please. There is no question but that the Flying Frenchmen would rather have [illegible] the play off than the Maroons. The result of the Canadiens [illegible] game last Saturday [illegible] and Detroit.

Due to his reputation as a "bad man," Coutu is avoided by players in the Canadian-American League. It is not so much that the players fear Coutu as it is that they are anxious to avoid trouble. They know that Coutu is not responsible for half of his wild actions on the ice [illegible] when he loses his head he has absolutely no idea of what he is doing. Therefore, whenever Coutu has been guilty of [illegible] they have been of his own making.

[illegible]

17 SCHOOLS REPRESENTED IN MEET

[illegible] school's competing in the first annual [illegible] track meet at the Boston Y. M. C. A. Saturday is now [illegible]

[illegible]

McTigue Takes On Lomski Friday

[illegible]

Round the Links with BOBBY JONES

By ROBT. T. JONES, JR
National Amateur, British Open and Southern Open Champion.

WHENEVER I begin to describe matches in which I have taken part, I always feel that I ought to apologize for writing about my own play. The fact is that I have what I regard as a very valid excuse.

Concerning matches in which I have no part, what I say [illegible] words of any other trained observer. There is evident to me no more than is seen by any other spectator. But I am able to look at my own matches with different eyes and can bring my readers into a closer contact with the players, a circumstance which may or may not please them.

[illegible]

I HAVE always remembered my [illegible]

[illegible] in the end was halved. [illegible] over the green [illegible] and I was in the [illegible] at the right. We both [illegible] footers and we both holed them.

THE thirty-fifth hole saw the turn of the match, and it was [illegible]

[illegible]

BUT somehow things began to [illegible]

THERE in a fraction of a second [illegible]

[illegible]

OREGON GOLFERS BEAT CALIFORNIA

Del Monte, Cal., Jan. 3 [illegible]

PRO ELEVENS BATTLE TO TIE ON COAST

San Francisco, Jan. 3 [illegible]

Annapolis Crew Star Is Dead

[illegible] is expected to be one of the [illegible] Navy [illegible]

He was a member of the third class at the academy, and had [illegible]

Kapitcke Wins N. E. Skate Title

[illegible]

70 Golfers in St. Valentine Tourney

[illegible]

MOLLY McDONNELL, VET TRAINER, IS DEAD

San Rafael, Cal., Jan. 28 (A.P.)—[illegible]

[illegible]

Tijuana Entries

[illegible]

New Orleans Entries

TUESDAY, JAN. 31

[illegible]

SCHOOLBOY SPORTS CARD FOR WEEK

[illegible]

What about friend wife!

[illegible]

COCOANUT GROVE

The THOMAS System

A Successful Nationwide INSTITUTION because they Grow Hair

Over fifteen years ago P. A. Thomas, Ph.D., began active hair and scalp work in Chicago. Today the Thomas' have a chain of offices extending from coast to coast and into Canada.

IF YOU are bald or possess thin lifeless hair, call for an examination, given privately and without charge. Under our scientific treatment you can actually watch the progress of new hair growing week by week. See what we are doing for others and what we can do for you.

For Men Exclusively

41 Offices in the United States and Canada

The THOMAS System
Hair and Scalp Specialists
810-812 Dexter Bldg.
453 Washington St.
Opposite Jordan Marsh

ORIGINAL DISCOVERY BALDNESS

Hours 10 A. M. to 8 P. M. Saturday to 6:30 P. M.

Dempsey Seems to Fight Very Well for One Who Is Lame and Blind

EVENING AMERICAN SPORTS

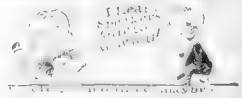

HEAVIES BATTLE AT ARENA

Touchstone Slight Favorite Over Schaaf in Suffolk A. A. Feature Tonight

By JACK CONWAY

BE"NY TOUCHSTONE and Ernie Schaaf, t e class of the younger crop of heavyweights, are expected to furnish one of the most torrid battles of the indoor season when they clash in a ten-round bout at a Suffolk A. A. show at the New Boston Arena tonight.

It should be a bitter struggle for supremacy between two sturdy fighting machines, both of whom are eager to ...

Touchstone has been installed a 10 to 9 favorite in the betting in view of the fact he was generally credited with having had a slight margin in his favor in his last meeting with Schaaf, which was officially declared a draw.

Jack Conway

Schaaf has done some of his best boxing in Boston rings. Only a few weeks ago he upset King Solomon at the Arena. Previous to that the crafty ... Okun went down to defeat before the sturdy sailor lad.

While Schaaf has been gaining ... fistic fame ... here in the Hub, Touchstone has been putting on his own act in Madison Square Garden. Five times within the past four months this colorful youngster has thrilled the fans at Tex Rickard's Palace of Swat.

The youthful Touchstone is one of the few Jewish heavyweights of prominence since the days of Joe Choynski. His aggressiveness and hitting power have been the chief factors in his success.

TONIGHT'S mixup will bring together a couple of ex-service men. Touchstone got ... in the army, while Schaaf ... boxing them on the ... when in the navy.

Touchstone is 22 years of age, Schaaf 19, which shows that they still have their boxing futures ahead of them.

Of the first line of heavyweights, Jack Sharkey is ... Dempsey, Heeney and Delaney ... past the crest of their ... form.

This condition acts in favor of youngsters like Schaaf and Touchstone. In the case of ... they continue ... age 25 to 27 years of age.

TOM GOODWIN will toss a couple of promising heavyweights ... the eight-round ... Al Friedman ... with Ted ... heavyweight ... States. It is expected that these men will furnish a torrid engagement.

Jimmy Mendes of New Bedford, the latest colored ring sensation, will tackle Young ... of Worcester in another ...

Rocky ... Young Cabana of ... six-round ... South Boston ... of Roxbury in ... while Bob Jasso ... Tracy Ferguson ... also down ...

Cuban Net Team Wins at Miami

Miami Beach, Fla., Jan. 30.—Led by a dark haired and pretty girl Senorita ... "the Helen Wills of Cuba," the invading Cuban women players turned the ... of the international team ... the Flamingo Courts ... won the three day tennis series ... to 6.

The Cuban women won six of their matches and were ... in taking the Mayor J. N. ... trophy cup back to Havana ... the Miami Beach players will contend for it again starting March 7.

Senorita ... from the veteran, Mrs. ... 6-3, 9-11, 6-4 ... and Vincenta ... Davis cup player, defeated ... Fitz, of Miami Beach ... Gilford of New York ... man Upmann, Cuba, defeated Stuart Gaynes Jr., 6-4 ... Turner, Miami Beach, defeated ... Cuban ... the Davis cup team, 6-4, 6-4.

Bouts Last Night

By THE ASSOCIATED PRESS

Mexico City—... knocked out Quintin Romero Rojas ... Arturo Ruiz, San Antonio, won from ... Bobby Neil, San Antonio, 8. Ray Macias, ... knocked out Jack Hutchings, St. ...

[redacted]

BRUINS TO PLAY AMERICANS

The New Yorkers have one of the great centers of hockey in Billy Burch and one of the great personalities of the game in Lionel Conacher. Neither Conacher nor Burch played the last time Americans were in Boston but they have been in the lineup steadily in recent games and accordingly two of the National League stars will be showing their wares tomorrow night.

NATIONAL HOCKEY LEAGUE STANDING

AMERICAN DIVISION

Games This Week

B. A. A. Still Seeks Entry of Peltzer

Germany's fleet middle distance runner, Dr. Otto Peltzer, now in Chicago, has sent word to the Foreign Relations Committee of the Amateur Athletic Union that he would like to take part in three meets and the national indoor track and field championships if he can get permission from the athletic governing body of the Fatherland to take part in four competitions ...

... in accredited form.

Bat Hoff, the great Norwegian pole vaulter, did not enter until the ... of the game ... two years ago. Consequently, the athletic committee of the ... and ... eventually ...

Ferris is friendly to the B. A. A. and Macabe is a member of the club. Joseph A. Reilly, president of the Metropolitan Association of the A. A. U., who was here with Ferris at the Pratt games and at the Sunday conference, also is a member of the foreign relations committee.

That committee will confer with Peltzer at New York on Wednesday ...

Advertising of Peltzer's Entry Violates A. A. U. Rule

... violation of A. A. U. rules, and the ...

MACK WANTS SPEAKER

and Zack Wheat, members of the club last year, are gone.

"I expect to be in touch with Speaker by Tuesday," Mack said. "I leave for Florida Wednesday and would like to sign him for the Athletics before I get away."

Baseball writers say Mack could offer Speaker $25,000 and still not boost the club's payroll.

MEN OF FOUR COUNTRIES ENTER MILLROSE GAMES

WOODSIES ARE ELIMINATED

By BILL McAULIFFE

... them by a 2-to-1 score in the second round of the national championship ...

... on account of a snow ... The Woodsies will get a chance to redeem themselves this week-end for they oppose Fall River in the second round of the American cup.

It will be a two game affair with ... goals to count. The first game will be played at Walpole street Saturday and the second at Tiverton, on the Sabbath.

Clark vs. Canto at Lynn Tonight

Many good Used Cars driven only a few hundred miles are offered every day in Boston American Classified Ads. See Classification 10th.

HUGH JENNINGS, BASEBALL STAR, IS DYING

... assistant to John J. McGraw in directing the New York Giants is suffering from ... so serious that there is but ...

B. C. TRACK MEN IN TWO MEETS

By JOHN B. GILLOOLY

CHICK SUGGS TO FIGHT LEW HURLEY IN HARLEM

Tunney Believes Golf Benefits Caddies Most

By GENE TUNNEY

World's Heavyweight Champion

ACTUALLY I ... more out of the ... them-selves ...

... were referred to the caddies who flocked to their clubs every ... players a chance of young roughnecks' and kept a weather eye on ...

WOMEN go to the races to see what the fashion leaders are ... has had turned out to be a new ... movement equal to any other.

... Florida courses recently I saw some changes regarding the attitude of players toward caddies that reflects great credit upon the whole golfing fraternity.

"WHEN I came to this club a year ago," the instructor ...

... winners of special honors had given ... first won his prize for honesty in ... several hundred dollars in cash lost by a member on the course.

THE instructor told me that soon ...

Paulino Stops Rojas in Third

AT any rate I was glad to hear ...

Chick Evans, one of the players I have always admired, was learning the game on the free public links in ...

NOW in every town, large or small, there are plenty of ...

Cougars Defeat Hawks, 4 to 2

... other step into the cellar of the American division of the National Hockey League when they fell before the Detroit Cougars, 4 to 2.

RIXEY ACCEPTS SALARY CUT; MAYS BALKS

16-oz. Double and Twisted Absolutely All Worsted All Wool Suit To Your Measure $15.00

Yarns that were originally intended for the United States Government made up into these worsteds, and for the 46 size man I could recommend nothing better for wear and service. For the small man this goods makes a wonderful business suit.

Any style, any size, all worsted, 16 oz. Suit to your measure.............. $15.00

Blue Serges — I have a number of pieces of Blue Serge, absolutely all wool worsted that I will make to your measure, irrespective of size. $15.00

Balance of Uncalled for Overcoats as Low as $10.00

MITCHELL, The Tailor

281 WASHINGTON ST.
Opp. Water St.
Open Evenings

Where Barrels Go

ARGENTINA is the best barrel customer of the United States, having $3,169,508 worth of the $10,202,125 worth of barrels exported last year. Canada ranks second best, while the United Kingdom is a poor third.

Magazine Page

Largest Animal That Lives

IT is said that the blue or sulphur bottom whale, found in all oceans, is not only the largest animal which lives today but is also, so far as is known, the largest animal which has ever existed on the earth or in its waters.

Martha Lee Provides Recipes From a Famous Chef

Martha Lee

Falling in Love

DRAWN BY Dorothy Flack

Fads and Fashions

The Tale of two Tails but

Between Pairs

WINE Elixir Tonic GENTIN

builds you up to last

By building up the nerves and tissues, Wine Gentin renews the joy of living and makes you feel years younger, almost from the first dose.

Wine Gentin brings into action the health forces of your body. It builds you up and the good it does is lasting. It is the supreme Tonic Restorative. Just try one bottle.

At all druggists

THE RHYMING OPTIMIST

By ALINE MICHAELIS

WHAT is the answer I sometimes
Said, to the weary Sad, to the
Silence Lake? What is the reason I
Care and smile in spite of the
Since we are poor to
Weary and sad before I
Soon Will
Autumn
And drab

'Sally's Sl

By BEATRICE BURTON
CHAPTER LXIX

Hidden!

In a shoe that eases the pain

Naturally no woman wants to proclaim the fact that she has an enlarged joint. There is no need for her to do so.

Coward produced this oxford which hides the Enlarged Joint in a soft inbuilt pocket of varying size. Just where the ordinary shoe irritates the joint and causes it to grow larger, this oxford soothes and helps to prevent it from becoming a bunion.

It's quite a feminine shoe, too, as you can tell by the illustration. We have it in black or tan kid with pretty mat inserts, in your size and your width.

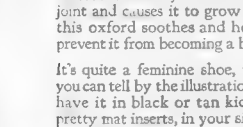

The Coward Shoe

Shoes of Quality Since 1860

Shoes and Hosiery for Men, Women and Children

WEST AND MASON STREETS, BOSTON

Coward Comfort Hour Every Thursday, 7:30 P.M.
WEEI, WJAR, WTAG, WCSH, WTIC, WEAF

"You Said It, Marceline"

By MARCELINE DALROY

MANY a girl, when she has
With a MAN for
Would
Would
Would
Of it,
Would
Long
Now
About it. Of course, SOME
MAKING that
Man is merely a LONG TIME
Making up his MIND, and
Wait patiently while this

PAINFUL process proceeds
But the TRUTH is that, in
A LOT of cases
There is NOTHING going on
In his mind at all.
For
CONCEIVED
DRIFTING
Just
SAME
PLACE
Creature of HABIT.
Therefore, a WISE girl does not
Allow ANY man too conformable
In his PRESENT mind her own
FUTURE has been SAFELY
Secured.

Copyright, 1926, by Frederic Arnold, Inc.

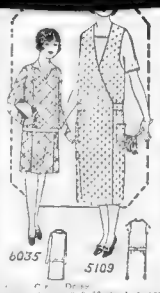

6035 5109

Order
and of co
Ladies' Ladies' Apron
medium
extra large,
yards of
Price
FASHION BOOK NOTICE
Send
POINTS
stitched,
one
dresses
wear.

Boston Evening American Pattern Coupon

IMPORTANT — Many orders come without name and size. Orders must have your name, address, size and number of pattern on coupon.

Pattern No._____

Size_____

Name_____

Street_____

City_____

State_____

Print CAREFULLY and mail (enclosing 15 cents—stamps or coin) to Boston Evening American Pattern Dept., Box 149, Times Plaza Station, Brooklyn, N. Y.

BROMO QUININE stops a cold without discomfort

Since 1889 the signature

E. W. Grove

on every box has identified it as the first and original cold and grip tablet. The only genuine BROMO QUININE.

Why take chances with a cold? Bromo Quinine Tablets make it easy to prevent or get rid of a cold. The minute you feel one coming on take Bromo Quinine for quick relief. The tonic and laxative effect fortifies the system against grip, influenza and other serious ills which often begin with a slight cold.

Always ask for "GROVE'S BROMO QUININE"

Bromo Quinine is very different from others in the easy way it stops colds. Price 30c.

[17 million boxes of Grove's Bromo Quinine were used last year. It must be good!]

LAXATIVE
BROMO QUININE
TABLETS

THE WORLD'S LARGEST SELLING COLD AND GRIP TABLET

The First Railway Line

THE first railway line built in England ran from Croydon to Wandsworth in 1799. The carriages were drawn by horses, and the wheels ran along grooved iron rails. Any one with a cart whose wheels fitted was permitted to use the rails.

Fiction Page

This Day in Our History

ON January 30, 1835, an attempt was made to assassinate President Jackson by a lunatic named Richard Lawrence. Lawrence said he believed the President had ruined the country and it was best to remove him. The attempt was unsuccessful.

"Jerry" by ELEANORE MEHERIN
AUTHOR of "CHICKIE"

A Story of Mad Moonlight Kisses and a Wonderful Young Girl

The Boston Evening American begins today the publication of another remarkable new serial. Do not miss a single instalment.

CHAPTER I.

VOICES in the hall. A man and a woman. The young girl sitting [illegible]

[illegible] Jerry, you can't mean [illegible]

Groping Through Black Skies

OUR GREATEST difficulty in night flying lay in the landing fields from which to operate. Sometimes a number of cars were on the field and we landed and took off across the beams of their headlights.

It Rained and Jerry Was Plunged Deep in a New Book

The girl, watching, drew in her [illegible] The girl burst into laughter. A [illegible]

Jerry's Ears Were Hot Yet With Memory of His Words

[illegible] promise of her young, passionate [illegible] mouth.

Lindy Tells About Plane to Plane Jump in Air

Continued from Page 13

[illegible] Lake?"

FORCED DOWN on "On to New York" flight by [illegible] mechanical trouble, Lindbergh came to earth at Salem, N. H., and walked [illegible] But he intended [illegible] to land at Roosevelt Field, Long Island, [illegible] again [illegible] [illegible] it in detail in tomorrow's American.

"The Constant Flame" Serial

By WINNIFRED VAN DUZER

CHAPTER XI

E[illegible]

Continued from Page 9

Put Away Old Toothbrush—Reed

By Chas. A. L. Reed, M. D., Former President of the American Medical Association

YOU [illegible]

According to Donovan's investigations [illegible] was celebrated quietly at the Bay House. Greens carried

Opens the Bowels
Checks the Fever
Stops the Cold
Tones the System

A COLD

Calls for Four Helps

—all at one time. HILL'S Cascara Bromide-Quinine does the four things in one. Ends a cold in 24 hours. Rely on no other help, for a cold may end seriously. Red box, 30 cents. All druggists.

HILL'S
CASCARA • BROMIDE • QUININE

Advertisement

Loosen Up That Cold With Musterole

Rub Musterole handy when [illegible]

Jars & Tubes
MUSTEROLE

Better than a mustard plaster

Corns and Callouses
Lift Off—No Pain

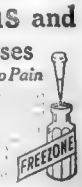

AUCTION BRIDGE

By WORTHINGTON WHITEHEAD

THE PLAY

THE BIDDING

The Correct Bidding and Play

THE PLAY

DAILY CROSS-WORD PUZZLE

HORIZONTAL

1—What Allied air service was organized among the seven Seven-eared ears of Greece?
8—Who wrote the Gettysburg address?
11—I——
12—Who crossed the Atlantic in the aeroplane "Americ——"
13—Who was the Confederate Secretary of War in the Civil War?
14—
15—W——
16—
17—
18—
20—Who were guerrilla fighters?
21—Who, a French illustrator is known for the fashionableness of his work?
22—
24—What American spy said: "I regret I have but one life to give for my country"?
26—
27—
28—
31—In what country did the ancient Carthaginians flourish?
34—
36—By marriage to what is Peary's name?
38—
39—
40—Who wrote the Devil's Disciple?
41—
42—What Russian poet, translated by Avrahamya, died in exile?
43—What famous romance starts by telling about two dogs and two cats?
44—Capital of the state of Georgia?
45—What English novelist wrote "Diana of the Crossways"?
46—Daybreak.

VERTICAL

1—Who wrote "Treasure Island"?
2—Spheres.
3—
4—
5—On what river is Albany situated?
6—Who is often portrayed as Uncle Sam?
7—Well.
7—Of what state (abbr.) is Bismarck capital?
8—A branch of what tree is used as a token of peace?
9—
10—
11—
19—Point of view.
23—
25—
27—
28—What Frenchman was b——tween Tierra del Fuego and South America?
29—What Quaker founded one of the original 13 colonies?
31—What is the missing name in "——and Patty"?
33—What English playwright wrote "The Importance of Being Earnest"?
35—What is the title of the Persian monarch?
37—
38—Who was the first woman in the Garden of Eden?
40—Who is the brother and opponent of Oscar?
41—Who is Postmaster General?
43—Of what State (abbr.) is Marlborough the capital?

FABLES IN SLANG

A Message of Hope

By George Ade

FABLE OF THE SELF-MADE GAZABO'S MESSAGE OF HOPE—

HEZEKIAH HOOPER, EMINENT FINANCIER, INVITED TO ADDRESS THE CLASS OF [illegible] AT THE LOCAL BUSINESS COLLEGE

STUDIOUS YOUNG MEN, PREPARING TO GO OUT INTO THE GREAT WORLD, AND DRAW CAR-FARE AS BOOKKEEPERS [illegible] THE RECIPE FOR GETTING THERE

AT LAST THE HONORED GUEST AROSE AND ADVISED THE YOUNG MEN TO WORK FOR ALL THEY COULD GET, AND NOT TO EARN MORE FOR THEIR BOSSES TO POCKET

THEN HE SAT DOWN WITHOUT BATTING AN EYE AND EVERY MEMBER OF THE CLASS KNEW HOW TO GO OUT AND PILE UP A MILLION!

MORAL

WHAT'S MORE THEY BELIEVE IT THEMSELVES!

GOOD TIME GUY

A Wise Woman's Way

By Frank Smiley

SOON GUY'S WEDDING BELLS WILL PEAL—MEANWHILE, HERE'S THE PRELIMINARY RINGING.....

I WANT YOU TO BUY A HEADLIGHT LIKE A LOCOMOTIVE, SO THAT ALL YOU'LL NEED WILL BE A WHISTLE FOR EVERYONE TO GIVE YOU THE RIGHT OF WAY!

NO, GUY, I WON'T BE EXTRAVAGANT—I'M GOING TO BE YOUR LITTLE ECONOMISER, AND START SAVING YOUR MONEY RIGHT NOW!

WE'LL TAKE THE BIG ONE! THE ECONOMY ACT HAS NO PLACE ON THIS PROGRAM! I WANT EVERYONE IN TOWN TO HEAR YOUR RING, AND THE POOR THING WILL PROBABLY BUST ITSELF TRYING TO MATCH THE SPARKLE IN YOUR EYES!

MEN ARE LIKE TYPE—THE BIGGER AND PLAINER, THE EASIER THEY ARE TO READ! ALL I HAD TO DO TO GARNER THE BIG STONE WAS TO PRETEND ECONOMY BY CHOOSING THE LITTLE ONE!

FRANK SMILEY

THAT CAROLINE! SHE COULD GIVE A SNAKE LESSONS IN SAGACITY! POOR GUY!

GOLDBERG'S CARTOONS

A Natural Mistake

Copyright 1928 by R. L. Goldberg

By Rube Goldberg

YES, BLAKE, WHEN WE MAKE OUR FLIGHT TO CANADA IN THE AEROPLANE TO PROVE THAT CASH-LESS AVIATION IS THE COMING THING IN FLYING WE'LL BE THE PIONEERS OF THE COUNTRY

BOBO, I WISH WE'D GET STARTED—I'M GETTING A LITTLE NERVOUS

THERE'LL BE ALL SORTS OF WRITE-UPS IN THE PAPERS ABOUT US—THEY'LL GO OVER OUR PAST LIVES AND POINT TO OUR CLEAN LIVING AS AN EXAMPLE FOR THE YOUNGER GENERATION

BLAKE DROPS THE ENGLISH CANNON PEARLS IN THE NEAREST BOWL SO BOBO WON'T FIND OUT WHAT A THOUGHT HE REALLY IS

THE PAPERS WILL INTERVIEW US AS WHO WE THINK WILL BE THE NEXT PRESIDENT

GEE, I'M SO HUNGRY I COULD EAT A STUFFED LION AND WASH IT DOWN WITH A WASHTUB FULL OF GASOLINE

I WONDER WHO WAS THOUGHTFUL ENOUGH TO LEAVE THESE TRAPPINGS OF GREEDY MEN ICE-BOX

OSSEOLA KELLY HAS A VERY STRONG CONSTITUTION, BUT CAN HE DIGEST A PEARL?

McNaught Syndicate, Inc., N. Y.

FILLUM FABLES

Mary Turns the Trick

By Chester Gould

BOOTLEG SYNDICATE

D. SLIPS THROUGH THE BARRIER AND COMES UPON VALETTA, THE BOOT-LEGGING CHIEF OF HIS HENCHMEN

NO MONKEY BUSINESS NOW—GET GOING—LETS GET OUT OF HERE!

MARY HOW DID YOU GET HERE?

I SUSPECTED RIGHT FROM THE FIRST THAT THIS MAN WAS VALETTA AND THE MAN WHOSE BEEN BLACKMAILING DAD—I GOT IN TOUCH WITH THE COPS AND DID A LITTLE DETECTIVE WORK AND THAT'S ALL THERE IS TO IT

WELL I'LL BE A FISH'S UNCLE!

THE END

SKIPPY

The Hospital Fund

By Percy Crosby

ME-OW!

ORIOLE HOSPITAL FUND FOR POOR CHILDREN HELP

David Obermeyer	$ 1
"A friend"	$ 1
D. M.	$ .50
Albert Sovering	$ 1
Glenn Anders	$ 5
"A friend"	$ 3
Clem Gusson	$ 1
Oriole A.C.	$ .39
	+75
Counties	$13.64
	20.00
	$33 64

Send Clothes Boys to Camp To Clem on the Fishing Grounds C/o G.R. Publishers 8 to 45 U. N.H. Gale.

Copyright, 1928, Percy L. Crosby, Central Press Assn., Inc.

LITTLE ANNIE ROONEY

Another Mysterious Disappearance

By Verd

I UNDERSTAND SOMEONE ELSE HAS DISAPPEARED
A FELLER BY TH' NAME OF SIMS VANISHED INTO THIN AIR YESTERDAY RIGHT IN A OPEN HALLWAY! SOMETHIN'S GOTTA BE DONE, CHIEF! THESE DISPEARANCES IS RUININ MY BUSINESS!
I'M COMPLETELY BAFFLED!
THIS IS DR. DECKER. YOU REMEMBER ME. I REGISTERED YESTERDAY. I'M SPEAKING IN A LOW VOICE, BECAUSE I WANT TO HELP SENT UP AT ONCE! THAT AWFUL "CLAW" IS REACHING OUT OF THE CLOSET DOOR FOR ME! I'M IN ROOM 1204!
TH' CLAW' IN ROOM 1204
QUICK! TH' 12TH FLOOR!
HURRY! PLEASE HURRY! THAT HIDEOUS CLAW IS REACHING FOR ME - HE'S GOT ME! HE'S DRAGGING ME INTO THE CLOSET! HELP! HELP! HELP! HELP! HELP!
OOO! GEE - I'M SCARED!
IT'S UNCANNY! THIS CLOSET IS ABSOLUTELY EMPTY! NO TRAP-DOOR! NO WAY OUT! NOT A CLUE!!!
I'M COMPLETELY BAFFLED!
VERD

BRINGING UP FATHER

He Must Have Been in a Jail

By George McManus

THIS IS MR. BLAW, I BELIEVE
YES-MR-JIGGS-I HAVEN'T SEEN YOU IN SOME TIME WHAT'S THE TROUBLE
JUST GOUT
AH! NOT LIVING RIGHT- YOU SHOULD BE FOLLOWING THE LIFE I LIVE- I'M UP AT SIX EVERY MORNING- ONE HOUR OF EXERCISE - EAT REGULARLY-
RETIRE AT NINE - DON'T SMOKE OR GO OUT NIGHTS-
HOW LONG WUZ YOU IN FOR?
1-30

POLLY AND HER PALS

A Hearty Welcome

By Cliff Sterrett

SEE WHO'S AT THE DOOR, PAW. IT'S NEEWAH'S NIGHT OUT!
RING' DING' G'LING'
WELL, WELL HELLO HELLO I KNOW YOU YOURE POLLY'S PA' WELL WELL WELL GLAD T'MEETCHA!
HELLO, POLLY, OH HELLO HANK, DIDN'T EXPECT TO FIND YOU HERE. WELL WELL WELL! QUITE A LITTLE PARTY OF US, HAW, HAW! WELL WELL THIS IS GREAT!
GOOD HEAVENS, PAW, WHO IS HE?
SEARCH ME, SUSIE BUT HE SUTTINLY GAVE HIMSELF A HEARTY WELCOME!
CLIFF STERRETT 1-30

ABIE THE AGENT

Answer Enough

By Hershfield

=AND EVERY DAY LATELY IT'S SOME KIND OF A PRACTICAL JOKING HENDLED! NOO = I'LL BE A GOOD SPORT AND TAKE IT!!
= HIS NAME IS KABIBBLE! CALL HIM UP AND KID HIM ABOUT MARRIAGE
LEAVE IT TO ME
I WAS TOLD YOU COULD ADVISE ME ON A MATTER, MISTER KABIBBLE.
YES MAAM
MR. KABIBBLE, I'M OF MARRIAGEABLE AGE, VERY PRETTY AND VERY RICH= WHAT SHALL I DO?
CALL ME ABE
HERSHFIELD

COOK-COOS by Ted Cook

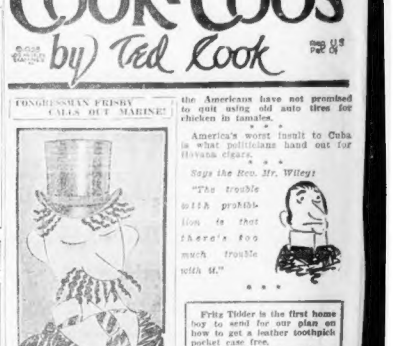
CONGRESSMAN FRISBY CALLS OUT MARINE!
Says the Hon. Mr. Wiley!
"The trouble with prohibition is that there's too much trouble with it."

If you see this man wearing a pinch-back suit, try to get him to follow you to the police station for questioning.

WASHINGTON—Congressman Frisby today called at the White House and requested that a detachment of United States marines be sent to Erie, Pa.

When asked to explain the reason for his request, Frisby became angry and kicked over a chair. It was with difficulty that attaches quieted Congressman Frisby and finally prevailed upon him to have a cup of tea.

Later he explained his action in a 2,000-word statement.

It seems that Frisby had received word from Erie that a waitress in that city fainted when a customer smiled. On inquiring conditions were, according to U. S. Weekly, the waitress said she was sure that the customer was wearing the mysteriously missing Frisby false teeth.

The suspect wore a dark, sack coat, with a pinch-back and slash pockets. His hair was combed.

Frisby, on hearing of the incident from Weekly, was furious and announced that when the customer is apprehended he will give him a good barb-hitting.

* * *

BULLETIN

Hibernians

"The flapper with short skirts is about to make an exit. Two of the leading producers in the motion picture field contend that intelligence will succeed abandon and that the prudes of the future will be built around the girl with personality."

* * *

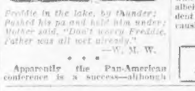

Freddie in the lake, by thunder; Pushed his pa out half him under; Mother said, "Don't worry Freddie, father was all wet already."

—W. M. W.

* * *

Apparently the Pan-American conference is a success—although the Americans have not promised to quit using old auto tires for chicken in tamales.

* * *

America's worst insult to Cuba is what politicians hand out for Havana cigars.

* * *

Says the Hon. Mr. Wiley!

"The trouble with prohibition is that there's too much trouble with it."

* * *

Fritz Tidder is the first home boy to send for our plan on how to get a leather toothpick pocket case free.

He already has a handsome leather case for his collapsible aluminum vest pocket drinking cup.

* * *

Following is the cast in the movie called "WE AMERICANS"—

Beryl Mercer, English, playing the Jewish mother.

George Lewis, Spanish, playing the Jewish boy.

Patsy Ruth Miller, American, playing Jewish girl.

Albert Gran, Norwegian, playing the German father.

Daisy Belmore, English, playing the German mother.

Flora Bramley, English, playing the German daughter.

Michael Visaroff, Russian, playing the Italian father.

Rosita Martini, French, playing the Italian mother.

* * *

Today's prize snapshot in our Camera Club contest—

Afternoon of a Fawn

* * *

Watch for our offer on how to get a handsome tortoise-shell handled pocket knife bearing the picture of our President, together with a handy glass cutter attachment for cutting glass.

* * *

Adam Stoffjaw's Journal

This evening on coming home find my particular precieing at her butterfly dance, and never in my life doth I see the baggage so handy with the broomstick handles with which she flutter the magic gause, albeit she did slip once, and by accident hit little Adam on the head, causing him to cry out mightily.

* * *

FAMOUS LAST WORDS
Are you crazy, Mr. Remus?

MEDBURY SAYS--- By John P. Medbury

ACCORDING to a well known banker, there are too many misers in this country. A miser is a man who knows his models in a sock so much that the Indian can't get any fresh air.

THE moths are eating all the fur off the buffalo.

ONE fellow is so stingy he wouldn't spend another man's quarter.

HE tried to make some cereal the other morning by boiling the wheel on the back of the clock.

HE took all his fifty cent pieces to a trade-mart and had him clip the eagle's wings.

MONEY may talk, but his change is tongue-tied.

ONE guy was so thrifty he tried to buy a two cent stamp on the instalment plan.

HE never writes letters. He always telephones so that he can never see the charges.

HE refused to purchase an automobile. He does all his touring on escalators.

HE always thinks twice before he spends a dime, and then never spends it.

HE'S begged his wife not to wear such a long face. He says it takes too much cold cream.

HE wants to have it lifted so that it will be harder to reach.

GASOLINE went up last week and he threw away his cigar lighter.

THE poor fellow is crosseyed from reading newspapers over people's shoulders.

HE knows German, French, English and Italian currency. He's tight in five languages.

HE'S the kind of a guy who'd put stop-lights on guest towels.

THE average miser will keep his money under his pillow and then stay awake and worry about the interest.

Copyright, 1928, King Features Synd., Inc.

SMART SAYINGS OF CLEVER CHILDREN

The Boston Evening American will pay $1 for pupishes, smart sayings. Address "Smart Sayings," Boston Evening American.

Millionaire (speaking to the pupils of his old school) "All my success, all my financial prestige, I owe to one thing alone—pluck, pluck, pluck."

Sharp boy—"But how are we to find the right people to pluck, sir?"

MISS DIANA LEVASSEUR
59 James street, Lowell.

Advertisement

New Strength for Weak People

If you are weak and languid, just take a teaspoonful of Tanlac three times a day before meals. This reliable old medicine helps the stomach to digest food and turn it into real strength. Soon you gain in weight, vigor and endurance, and eat and sleep as you used to.

Mr. Stephen Vitale of 157 Sorinocille Ave., Meriden, Conn., says: "I was a weak, thin, puny boy and grew up to manhood in that condition. But Tanlac fixed me up. It increased my appetite and made my stomach all over so I could digest everything. I gained 25 lbs."

Tanlac is a wonderful medicine for weak, nervous people afflicted with stomach trouble, dizzy spells and nausea and aches and pains; for people who get always drowsy and tire easily. A dose costs you less than 2 cents. The first bottle has brought improvement to thousands.

Tanlac is a good pure medicine. It contains safe, scientific vegetable ingredients of roots, barks and herbs that are recognized by the United States Pharmacopoeia. Get it from your druggist and begin to take it right away. Your money back if it doesn't help you.

Tanlac
62 MILLION BOTTLES USED

Quick Relief for Gas on Stomach
Like Pepsinic
Nothing
to start the gas. Guaranteed relief for indigestion, Heartburn, Headache, Sour Stomach, Nausea in a few minutes. Only 50 cents at drug Stores and Fountains or send 5 cents for free sample.

PEPSINIC SELTZER
Jean Wes dental for children.
Pepsinic Seltzer Co., Worcester, Mass. U. S. A.

THE SELTZER THAT WON'T AFFECT THE HEART

Advertisement

MAKE MORE MONEY

Healthy, vigorous men land life's best prizes. Buoyant step, bright eye, manly complexion and exuberant vitality denote a system free from impurities. Constipation poisons the whole system, slows the step, saps energy, destroys confidence and cuts down the earning power.

Rid your system of constipation and its poisons. Dr. Edwards' Olive Tablets remove them gently, tone up the system, clear the eyes and complexion and bring back normal vigor. A compound of vegetable ingredients, prescribed to patients for 20 years in place of calomel. They act easily and quickly on bowels and liver.

Take Dr. Edwards' Olive Tablets and keep fit for the daily grind. Thousands of happy men and women use them regularly as an aid to success in their everyday tasks. Know them by their olive color. 15c, 30c, 60c.

THE MEDITATIONS OF A WIFE

By HELEN ROWLAND

MARRIAGE is becoming a sun at top-speed—divorce, the walk back home. But, if treated tenderly and handled with self-restraint, a good average matrimony, a good average husband, and a good average car will last a long time.

* * *

Remember that a flat tire can be pumped up again, but a woman's faith and a man's illusions, once punctured, can never be restored—even with hot-air.

* * *

Crowd your rivals with care; but never take ANY woman's dust, if you can pass her without a smash-up. The world is full of love-pirates who have no regard for the rules of the road—or the game.

* * *

There are times to park your car and admire the moonlight—and times to step on the accelerator. Success in winning and taming a man consists in knowing instinctively when to do either.

* * *

Go slow around th curves and don't cut the corners, when tempted to do so your wife. Remember that a woman who loves you can see through the curtains of your automobile, even when you keep the blind down. She can see through ANYTHING!

* * *

Never try to pass a trolley car after you have caught up with it, or taunt a man with "I-told-you-so," after you have proved your point. What's the use of being foolhardy?

* * *

When your wife discovers that the unaccustomed fragrance on your lapel is the same brand that she gave your stenographer for Christmas, use your emergency—but don't burn your brakes. Always carry a "spare" in case the old alibis go flat at the critical moment.

* * *

Keep your mother closed at all times, and don't spare the old OIL, if you value your car, or a man's devotion.

* * *

Never listen for the KNOCKS. When your car or your husband is "running smooth and pretty," let them alone—and be thankful!

* * *

Don't stop to admire the feminine scenery on a skiddy road. And remember that a sentimental detour is always dangerous, usually rough going, and never worth the wear and tear on the tires—the nerves.

* * *

If you happen to have drawn only a little Plover in the matrimonial market, be satisfied. After all, so may be much more useful and a lot easier to "control" than your neighbor's speedy Hispano.

* * *

Remember that the main idea in the journey of matrimony is not speed, but endurance, comfort and a little diversion and happiness along the way. Go slow, keep your head, watch the signals—and obey the traffic regulations! Marriage is a long, steep climb; don't try to take it "on high."

Copyright, 1928, King Features Synd., Inc.

THE BEST JOKE I EVER HEARD

The Boston Evening American will pay $1 for "Best Joke" published. Address "Best Joke" Boston Evening American.

Motorist—"How much do you want to fix an puncture?"
Mechanic—"Three dollars."
Motorist—"Is that your flat rate?"
CARL GASTAFSON.
1055 Elm, st., Manchester, N. H.

Teach Children To Use Cuticura
Soothes and Heals Rashes and Irritations
Cuticura Soap, Keeps the Skin Clear

Demand

BAYER
ASPIRIN

The whole world knows Aspirin as an effective antidote for pain. *But it's just as important to know that there is only one genuine Bayer Aspirin.* The name Bayer is on every tablet, and on the box. If it says Bayer, it's genuine; and if it doesn't, it is not! Headaches are dispelled by Bayer Aspirin. So are colds, and the pain that goes with them; even neuralgia, neuritis, and rheumatism promptly relieved. Get Bayer—at any drugstore—with proven directions.

Physicians prescribe Bayer Aspirin; it does NOT affect the heart

Aspirin is the trade mark of Bayer Manufacture of Monoaceticacidester of Salicylicacid

Your Securities Require

CONSTANT VIGILANCE

for their welfare

* * * *

Can you watch all the major factors which affect your securities — property, earnings, legal phases, capitalization, growth, location, management, finances? ⁂ They should be periodically examined for the development of possible weakness ⁂ Old Colony Analysis Department is an organization of specialists of long experience ⁂ An occasional analysis by Old Colony may not only safeguard but improve your list as a whole.

* * * *

OLD COLONY
CORPORATION

Owned and Controlled by

OLD COLONY TRUST COMPANY

17 COURT STREET, BOSTON, MASSACHUSETTS

OLD COLONY CORPORATION
17 Court Street, Boston, Massachusetts

Gentlemen: Please send blanks for listing securities to be analyzed, Q-47.

Name_____

Street & No._____

City_____ State_____

© 1927

FARRELL TELLS OF STEEL'S RECOVERY

NEW YORK, Jan. 30.—James A. Farrell, chief executive of the United States Steel Corporation, tells me that the steel industry has taken on a new lease of life in almost every department and during the last half of this year.

A modest advance in prices, about $2 a ton for steel products and 10 cents a ton for pig iron, has been made possible because, first, the industry was operating on an utterly unprofitable basis, and, second, improvement in demand has set in.

B. C. Forbes

This is distinctly encouraging news, not only in itself, but because it reflects quickening of activity in many lines of industry into which steel enters.

* * *

Mr. Farrell is noted for the soundness and conservatism of his statements. He is not a perpetual spouter of sunshine. He believes that it is best in the long run to stick not only to the truth but to all the truth.

So unanimous have steel profits been for some times, due to lack of production, that even Charles M. Schwab, who frankly declares, "Everybody knows I always am an optimist," has been emphasizing the need for improving the return on the billions of capital invested in steel plants and properties.

The moderate recovery in steel prices is therefore to be welcomed as a desirable economic development. No responsible steel magnate has been anxious to see wages reduced, a step which has been resorted to by other industries.

* * *

"The cheapest thing in the modern scheme of things is the money served Mr. Farrell. "And by far the biggest item in the cost of steel is wages. Notwithstanding higher raw materials which enter into steelmaking, and notwithstanding the high transportation rates, the main determining factor in the final cost is labor. Yet, in face of the tremendous rise in the price of practically all raw materials and the doubling of wages in recent years, steel is selling today at 2 cents a pound or a trifle less."

* * *

Discussing the latest developments, Mr. Farrell said:

"There has been substantial improvement in demand for steel. It set in last October and has already been reflected in the increase in production from 65 per cent, to better than 80 per cent. of capacity today.

"While the heavier products have advanced about $2 a ton since October, and pig iron has advanced about 50 cents a ton, which is a fairly relative advance.

"It had become absolutely necessary to secure better prices in order that the steel companies should live and be able to earn anything like a reasonable return to investors."

* * *

"What sources has the better demand come from?" I asked.

"Construction is keeping up remarkably well—the buildings, railway stations, commercial buildings, etc.," replied Mr. Farrell.

"There has been some increase in ordering by automobile manufacturers, but the threads are ordering in larger quantities, especially for new freight cars, as well as for passenger cars. Oil demand is fairly good for tankage and also for pipe lines.

"The natural improvement is showing remarkably. Decidedly heavy demand has come from this source from pipe lines being laid from Texas to Denver, has called for almost one hundred thousand tons. Other pipe lines contemplated include one from Shreveport, La., to St. Louis, and another from Louisiana to Kansas City.

"Tin plate business promises to be very good, as the canning industry was curtailed to some extent by small crops in certain places last year. The indications are that larger acreage will be planted this year and a larger business done.

"Agricultural implement buying is running 10 per cent. better than last year.

"Altogether, we are looking forward to good business during the first half of this year."

* * *

Coming from so authoritative and conservative source, the foregoing announcements should have a very beneficial effect upon business sentiment throughout the country.

One gathers in talking with James A. Farrell, the ex-laborer who at 47 became president of the billion dollar Steel Corporation and who recently succeeded Judge Gary as the chief executive officer, that he has infinite faith in the industry to which he has given his life. Jim Farrell is a solid, matter-of-fact citizen who feels safer in being connected with a concern which makes steel than if he were identified with any of the so-called "luxury" industries. Farrell knows how and to what popularity, but steel, like Tennyson's brook, goes on forever. Therefore, Farrell, unlike Cecil Rhodes, believes when he was "President of the United States," "I like my job."

* * *

May I add that there is no foundation whatever for the rumor that Judge Gary is ill? Mr. Steel stock dividend or anything else of the kind.

Copyright 1928, B. C. Forbes.

Quebec Financing

Province of Quebec will receive bids until Feb. 2 for either $5,140,000 4 per cent. 30-year gold bonds dated Feb. 1, 1928, and due Feb 1, 1958, or $5,000,000 4 per cent. two-year gold notes dated Feb. 1, 1928, and due Feb. 1, 1930.

OPENING of American Woolen Company's department for Fall of 1928, today shows price advances averaging 2½ to 12½ cents a yard over quotations on Spring goods.

Advice Is Free

Before you buy or sell stocks or bonds you should secure expert advice. Send your investment problems to Financial Editor Frank H. Jackson, financial editor of the Boston Evening American, No. 5 Winthrop Square, Boston. No replies can be made except by mail.

Boston Stocks

	Jan 30 High	Jan 30 Low	Jan 30 Close
Allis Chalmers	116	116	116
Amer Can	116	116	116
Amer Cyanamid B	24	24	24
Amer Hide & Leather	13	13	13
Amer Hide & Leather pf	65	65	65
Amer Locomotive	124	124	124
Amer Smelting & Refining	154	154	154
Amer Sugar	74	74	74
Amer Tel & Tel	145	145	145
Amer Woolen	22	22	22
Anaconda Copper	39	39	39
Atchison	154	154	154
Atlantic Coast Line	183	183	183
Baldwin Locomotive	134	134	134
Baltimore & Ohio	107	107	107
Bethlehem Steel B	57	57	57
Boston & Albany	185	184	185
Boston Elevated	101	100	100
Boston & Maine	19	19	19
Boston & Maine pf	37	37	37
Boston & Providence	175	175	175
Boston & Worcester	30	30	30
Butte & Superior	31	31	31
Calumet & Hecla	109	109	109
Canada Southern	52	52	52
Central Leather	49	49	49
Central Leather pf	87	87	87
Chesapeake & Ohio	262	262	262
Chicago & Alton	9	9	9
Chicago & Alton pf	30	30	30
Chicago Great Western	9	9	9
Chicago Great Western pf	22	22	22
Chicago Milwaukee & St Paul	13	13	13
Chicago Milwaukee & St Paul pf	29	29	29
Chicago & Northwestern	72	72	72
Chicago Rock Island & Pacific	73	73	73
Chicago & Western Indiana	70	70	70
Chicago & Western Indiana pf	70	70	70
Chile Copper	39	39	39
Chino Copper	39	39	39
Colorado & Southern	72	72	72
Colorado & Southern 1st pf	72	72	72
Colorado & Southern 2d pf	72	72	72
Columbian Carbon	39	39	39
Consolidated Gas	126	125	126
Continental Can	59	59	59
Crucible Steel	87	86	86
Cuba Cane	25	25	25
Cuba Cane pf	60	60	60
Cuba Co	25	25	25
Cuba-American Sugar	27	27	27
Cuban Dominican	21	21	21
Curtiss Aero	59	59	59
Del & Hudson	119	119	119
Del & Lack & W	133	132	133
Denver & Rio Grande	17	17	17
Dodge Bros	20	20	20
Dodge Bros pf	72	72	72
Dunhill	62	62	62
Eastern Steamship	61	61	61
Eastman Kodak	164	164	164
Edison Elec Ill	274	274	274
Elec Bond & Share	92	92	92
Elec Boston	14	13	14
Elec Power & Light	33	33	33
Elec Refrigeration	24	24	24
Elec Storage Battery	71	71	72
Endicott Johnson	74	74	74
Erie	25	25	25
Erie 1st pf	36	36	36
Erie 2d pf	31	31	31
Fajardo Sugar	60	60	60
Fisk Rubber	10	10	10
Fisk Rubber pf	36	36	36
Fleischmann	72	72	72
Florsheim Co	72	72	72
Fox Film	84	82	83
Freeport	19	19	19
Gabriel Snubb	21	20	20
Gardner	13	13	13
Gen Asphalt	85	85	85
Gen Cigar	72	72	72
Gen Electric	131	130	131
Gen Motors	133	132	133
Gen Ry Signal	118	117	118
Gen Refrac	74	73	73
Gillette R	101	100	101
Gobel Bros	41	41	41
Gilden	23	22	23
Gold Dust	21	20	21
Goodrich Tire	92	90	92
Goodyear	67	67	67
Gen Silk Hos	84	83	83
Granby	40	40	40
Gt Northn pf	95	94	95
Gt Nor Ore	23	22	23
Gt Westn Sug	33	33	33
Greene Can	142	138	141
Gulf M & Nor	53	53	53
Gulf States U	52	52	52
Graham Paige	18	18	18
Inland Stl	59	57	59
Hartman C B	25	24	25
Hershey pf	72	72	72
Hollander	34	34	34

	Jan 30 High	Jan 30 Low	Jan 30 Close
Household Pr	69	69	69
Houston Oil	147	145	147
Howe Sound	42	42	42
Hud & Mn RR	54	53	53
Hudson Motor	85	85	85
Hup Motor	30	30	30
Ill Central	143	138	142
Independ Oil	26	26	26
Inspiration Cop	39	39	39
Interb Rap Tr	37	35	37
Interc Rubber	37	37	37
Intl Agr Corp	14	14	14
Intl Harvester	236	232	236
Intl Mercantile	13	12	12
Intl Cement	68	68	68
Intl Com Eng	51	49	51
Intl Match pf	103	101	103
Intl Mer M pf	49	48	49
Intl Nickel	36	36	36
Intl Paper	72	70	72
Intl T & T	145	145	145
Jewel Tea	135	135	135
Jones Tea	35	35	35
Kan City & So	58	58	58
Kayser & Co	63	63	63
Kelly Springfd	24	23	23
Kelsey Wheel	24	23	24
Kennecott Cp	32	31	32
Kraft Cheese	64	64	64
Kresge Co	30	30	30
Kroger G & B	78	77	77
Lambert	85	85	85
Lee Tire	18	18	18
Lehigh Valley	90	89	89
Lehn & Fink	39	39	39
Life Savers	33	33	33
Ligget Ser B	118	118	118
Liq Carbonic	73	73	73
Liquid Carbo	73	73	73
Loews Inc	62	60	61
Loft Inc	76	74	74
Loose Wiles	54	54	54
Lorillard & Co	37	37	37
Louisville & N	142	141	142
Ludlum Steel	30	30	30
Mack Trucks	161	161	161
Magma Copp	51	47	47
Mallinson H R	17	17	17
Manati Sugar	10	10	10
Manhat E Sup	50	50	50
Man El Ry/MG	44	44	44
Man El Ry/Gen	44	44	44
Marland Oil	26	26	26
Mathieson	55	55	55
May Dept Str	83	82	82
Maytag	22	22	22
McIntyre Copper	15	15	15
Mid Cont Pet	28	27	28
Middle Sts Oil	3	3	3
Mid States & Pac	33	33	33
Mo Kan&T pf	107	107	107
Mo Pacific	48	47	47
Mo Pacific pf	102	102	102
Montana Pow	150	148	150
Montgr Ward	129	125	128
Moon Motor	6	6	6
Mtl St pf	244	232	234
Nap-Mest A	24	24	24
Motor Wheel	26	26	26
Mother Lode	2	2	2
Murray Body	24	24	24
Nash Motors	86	85	86
Nat Biscuit	175	172	174
Nat Cash Reg	49	49	49
Nat Dairy Pr	72	70	71
Nat Dept Str	23	22	22
Nat Distillers	32	32	32
Nat Lead	134	132	134
Nat P & L	26	25	25
Nat Sugar Ref	55	55	55
NY Air Brake	46	45	45
NY Central	159	159	159
NYC & St L	130	129	129
New Haven pf	114	114	114
New Haven	64	63	64
N Y Ont & W	25	25	25
Norfolk & W	185	185	185
North Am	60	60	60
Nor Pacific	86	85	86
Oilwell Sup	38	37	37
Omnibus Cl A	9	9	9
Orpheum Circ	24	24	24
Otis Elevator	150	150	150
Otis Steel	14	14	14
Owens Bottle	77	76	76
Packard Motor	19	19	19
Pan-Am Pet B	42	42	42
Pan-Am West	20	19	19
Panhandle P&R	17	17	17
Par Fa Lasky	112	112	113
Parke Davis	41	41	41
Park & Tilford	26	26	26
Pathe A	13	13	13
Patino Mines	28	28	28
Peerless Mot	16	16	16
Penick & Ford	27	26	27
Penn Dix Cem	24	24	24
Penn RR	45	45	45
Peoples Gas	127	169	173
Pere Marq pf	74	74	74
Phillip Morris	17	16	17
Phillips Petrol	41	41	41
Pierce Arrow	9	9	9
Pierce Ar pf	45	45	45
Pierce Oil	25	25	25
Pittsburgh Coal	56	56	56
Pitts Coal	43	43	43
Pitts & W Va	134	134	134
Pitts Ser Pr	137	134	134
Prod & Ref	23	23	23
Pub Serv Co	43	43	43
Publicker Co (a)	84	83	84
Punta Alegre	31	31	31
Pure Oil	24	24	24
Purity Bak A	64	64	64
Purity Bak B	127	126	127
Pyrene Co	39	39	39
Reading	90	88	90
Real Silk Hos	27	26	26
Remington R	28	28	28
Reo Motor	23	23	23
Republic I & S	63	63	63
Rep Iron & S	62	61	62
Rey Tob B	157	156	157
Rey Tob Del	157	156	157
Port R Tob B	32	31	32
Rossia Ins	180	177	178
Royal Dutch	47	47	47
St L & S Fr	111	111	112
St L & S Fr pf	74	74	74
Savage Arms	7	7	7
Schulte Stores	51	51	51
Seaboard Air L	7	7	7
Seabd Air L pf	25	24	24
Sears Roebuck	94	93	93
Servel Corp	21	21	21
Shell Union O	25	25	25
Shubert T	65	65	65
Simmons Co	63	63	63
Simms Petrol	23	22	22
Skelly Oil	44	44	44
Snider Pkg	11	11	11
So Cal Edison	47	46	47
So Dairy A	25	24	25
So Pac Co	97	96	96
Southern Pac	120	119	119
So P R Sug	37	37	37
Southern Ry	36	36	36
Spicer Mfg	26	26	25
Std Comm'l	44	44	44
Stand Mill	11	11	11
Std Oil Cal	55	55	55
Std Oil Ind	45	45	45
Std NY	29	29	29
Sterling Prod	143	142	142
Stewart Warn	15	15	15
Submarine B	3	3	3
Sun Oil	37	36	37
Superior Oil	3	3	3
Texas Co	53	53	53
Texas Gulf Sul	43	43	43
Tex & P C&OI	15	14	14
Tex Pac L Tr	27	26	27
Tex Pac Land Tr	27	26	27
T W Asso Oil	16	16	16
Timken R B	129	128	129
Tobacco Prod	107	106	107
Tobacco Pr A	119	119	119
Transcont Oil	8	8	8
Transue & W	47	47	48
Underwood T	67	67	68
Un Bag & P	46	46	46
Union Carb	141	140	141
Un Oil of Cal	43	43	43
Union Pac	196	193	195
Un Stear Sts	21	21	22
Un Drug	200	198	200
Un Fruit	137	136	136

	Jan 30 High	Jan 30 Low	Jan 30 Close
Univ L Tob	77	76	76
U S Cast Ir P	37	37	37
U S C I Pipe	210	210	210
U S Distrib	19	18	18
U S Hoff Mc	54	54	54
U S Ind Alc	106	105	106
U S Leather	3	3	3
U S Leather A	60	59	60
U S Rity & I	63	63	64
U S Rubber	51	50	51
U S Rub 1 pf	107	107	107
U S Steel	145	144	145
U S Steel pf	134	134	134
Utilities P & L	30	29	29
Vanadium	23	22	22
Va Caro Chem	147	145	145
Vic Talk Mch	54	53	54
Wabash	54	54	54
Wabash Rl	63	63	64
Waldorf Sys	20	20	20
Walworth	54	54	54
Ward Bake B	26	26	26
Warner Pic	24	23	24
Warner Quin	30	30	31
Warren Bros	17	16	17
Warren Fdy	33	33	33
Western Pac	25	32	32
West Pac pf	59	59	59
Western Un	171	171	171
Westinghse El	96	94	95
West Dairy A	55	55	55
West Dairy B	55	55	55
West A B	55	54	55
White Eagle O	22	22	22
White Motor	36	36	36
Wh Sew Mch	41	41	42
Willys Over	19	19	19
Wilson & Co A	26	26	26
Wilson & Co pf	68	68	68
Woolworth	185	183	184
Wright Aero	85	85	85
Yellow Truck	34	33	34
Youngstown S	101	100	100

NEW YORK STOCKS

88 MILLION FOR NAVAL PLANES

Washington, Jan. 30 (I.N.S.).—The Navy bill will require 1400 new airplanes, costing $88,213,067, to equip the five aircraft carriers and 25 new cruisers included in the eight-year Navy building program now before Congress, Rear-Admiral William A. Moffett told the House Naval Affairs Committee today.

The cost represents the expenditures required to build and maintain the aircraft, Moffett said, but does not include the pay of additional men required to operate this great fleet of planes.

The planes will cost $60,675,100, he said, while maintenance and replacements over the period will cost $27,537,967. Moffett said 670 additional naval aviators, 290 pilots and 1,980 enlisted men would be required.

The Moffett program be in addition to the 1,000 planes specified under the five-year program already laid down by Congress.

PROSECUTE DRIVING CLUB AS A GAMBLING RESORT

Nashua, N. H., Jan. 30 (A.P.).—Chief Irving C. Goodwin, asking for a continuance in the trial of charges brought against President Paul Dube, Secretary-Treasurer Orlando Hamlin and two others, alleging the Nashua Driving Club, raided Saturday, was a gambling resort, announced he had summoned Attorney General Jeremy Waldron of Concord to prosecute the case.

Fittings of the club seized by the police were taken from the police station on a writ of replevin served by Deputy Sheriff J. B. Hallisey over strenuous objection of the chief, who told the deputy he would ask for contempt proceedings as the property was in the court's possession as material evidence.

Both Dube and Hamlin entered pleas of not guilty to the charges of conducting a gambling resort.

BITES OFF MAN'S LIP TO SETTLE ARGUMENT

Reverting to the primitive to settle an argument, John Flimura of North Margin street bit off the lower lip of Antonio Morello of South Margin street, according to testimony in Municipal Court today.

It was the first case of its kind in the history of the Municipal Court, and there was some question as to whether Flimura should be charged with mayhem or not. It was eventually decided to leave that matter to the final Jury and Flimura was asked to plead to assault and battery. Owing to the latter's absence will be in the hospital some time, the case was continued to February 7, bonds of $2,000 being fixed.

VICTIM CALLS BLUFF OF BANDIT WITH TOY GUN

Newport, R. I., Jan. 30 (A.P.).—Orlando E. Pearce, 20, of Tiverton, R. I., confessed to an attempted highway robbery January 17 in that town, according to the State police. Pearce arraigned him here this morning.

Pearson was masked and held up Clark Brown of Tiverton, because of using a revolver, Pearce had a cigarette holder that resembled an automatic. The attempted robbery failed, according to the police, when Brown refused to hand money and defied the would-be robber to shoot. Pearce was traced by his foot prints. He pleaded not guilty today and was held for the Grand Jury.

WARMER IN PORTLAND, ME., THAN IN WASHINGTON

Portland, Me., Jan. 30 (A.P.).—It was colder in Washington, D. C., than it was in Portland this morning, weather bureau records showed. The temperature fell to 9 degrees at 8 o'clock, its lowest point for the past twenty-four hours, while it was no degree lower in the national capital at the same hour.

Zero weather in Maine was generally light, except over the extreme eastern coast section, Eastport reporting almost five inches.

SENTENCE SUSPENDED IN TRAYMORE $700 THEFT

On a promise that he would make restitution, Edward Walsh of West Tremlett street, Dorchester, today was given a suspended sentence of thirty days in the House of Correction when he appeared in Municipal Court. Charged originally with larceny of $700 from the Traymore Cafeteria, Harvard square, Brookline, according to the police, occurred January 16 when Walsh was sent to draw payroll money and failed to return.

MISS MILLER TO JILT RAJAH?

Bombay, Jan. 29 (I.N.S.).—Miss Nancy Ann Miller of Beverly Walk, she quoted by the Empire News today as saying she had changed her mind and would not marry Jubedran Holker, former Maharajah of Indore.

Miss Miller was quoted as saying: "As the ex-Maharajah's wife I feel that I would be a millstone around his neck. Our marriage would add to the difficulties of those who are working for his restoration."

This statement, purporting to come from Miss Miller, that she would not marry the former Maharajah of Indore was a surprising development. Bombay dispatches have stated that both the ex-Maharajah and Miss Miller were making final preparations for their wedding.

SOUTHBRIDGE CUTLERY FACTORY IS MERGED

Worcester, Jan. 30 (A.P.).—Purchase of the Stephen Richard Company, Inc., of Southbridge, by the Parker Wire Goods Company of this city, was announced today by officials of the wire goods company. The manufacturing plant will be continued in Southbridge, while Irving Cole, retiring president of the Richard company, announced he had summoned Attorney General Jeremy Waldron of Concord to prosecute the case.

Fittings of the club seized by the police were taken from the police station on a writ of replevin served by Deputy Sheriff J. B. Hallisey over strenuous objection of the chief, who told the deputy he would ask for contempt proceedings as the property was in the court's possession as material evidence.

Both Dube and Hamlin entered pleas of not guilty to the charges of conducting a gambling resort.

"One More Soul Is Redeemed"; Walker on the Wagon

Washington, Jan. 30 (I.N.S.)—Mayor "Jimmie" Walker's decision to go on the water wagon was hailed today by prohibition officials as a triumph for the dry cause.

"One more soul has been redeemed," said Seymour Lowman, enforcement director. "This is really the outstanding event of my administration as prohibition director.

"It makes up for all the trials and tribulations I have experienced in office."

TODAY

Continued from First Page.

allow himself to be bound by any resolution or limitation approved by the Latin republics—not even if they should agree unanimously.

* * *

The United States must make and carry out its own plans, and at most, can listen, sympathetically, to what the smaller American republics have to say, without permitting them to make rules controlling the United States, or in any way limiting its rights. That is the fact and might as well be put plainly.

* * *

The Prince of Wales, hopefully discussing trade revival, wonders whether human beings invented earrings or trousers first. Man's passion for adornment, he thought, probably produced earrings before clothes.

* * *

He is right about that. Darwin tells of Patagonian ladies, living in a climate often freezing, that would not think of coming from their huts to let a stranger see them, until they had painted their faces, and arranged their hair. But they did come out without one stitch of clothing.

A British publication, by the way, owns a pearl earring taken from the ear of King Charles the First, after his head had been cut off.

* * *

Daniel Willard, president of the Baltimore and Ohio Railroad, celebrates his sixty-seventh birthday, saying: "I refuse to be more than fifty years old."

In less than five hundred years, fifty will be really young—the thousand-year mark will be seventy-five will be the prime of life.

The natural life of man would be one hundred and forty if he understood the machine in which he lives, and took care of himself.

* * *

Other animals live ten times the age at which they mature, physically, and men should do the same.

* * *

Our troubles will come, in America, when our natural resources are exhausted—coal, oil, iron, forests, etc.

At present we are busy using, wasting. Some day we may be busy regretting. Emil Kelch, sent to Sweden by Herbert Hoover's Department of Commerce, reports that Sweden has solved her forest problem.

* * *

The annual growth of timber in Sweden exceeds the annual cutting by 3,000,000 cubic feet, or twelve hundred million lineal feet.

* * *

No nation can avoid exhaustion of oil, coal and iron, in the long run. But forests, supplying heat, houses, and wood alcohol for engines, could keep civilization going.

* * *

Our best hope is in the ability of science to find something better, when one thing goes—kerosene in place of whale oil, electric light in place of oil. Power of sun, tides, the earth's interior heat, perhaps to replace coal and oil.

New York Bonds

	Sales	High	Low	Last
Am Cot Oil Deb 5s	1	98	98	98
Am Ice Sec 6s	1	100	100	100
Am Int Corp 5s	1	100	100	100
Am Telep & Cable 5s	1	100	100	100
Am Tob 4s	1	100	100	100
Am Tob 6s	1	100	100	100
Am Writ Paper 7s	1	100	100	100
Anglo-Chil Nit 7s	1	100	100	100
Ark & Mem Bdge 4s	1	100	100	100
Armour & Co 7½	1	100	100	100
Armour & Co 7s	1	100	100	100
Armour & Co 6s	1	100	100	100
Armour & Co 5s	1	100	100	100
Armour & Co 4½s	1	100	100	100
Atl Coast Line 4s	1	100	100	100
Atl Coast Line 5s	1	100	100	100
Atl Gulf & W I 5s	1	100	100	100
Atl Refining 5s	1	100	100	100
Baldwin Loco 5s	1	100	100	100
Balt & Ohio 4s	1	100	100	100
Balt & Ohio 5s	1	100	100	100
Balt & Ohio 6s	1	100	100	100
Barnsdall Cl A 5½	1	100	100	100
Beech Nut Packing 6s	1	100	100	100
Beech Nut Packing 7s	1	100	100	100
Beech Nut Packing 7½	1	100	100	100
Beech Nut Packing 8s	1	100	100	100
Beech Nut Packing 10s	1	100	100	100
Beech Nut Packing 20s	1	100	100	100
Beech Nut Packing 25s	1	100	100	100
Beech Nut Packing 30s	1	100	100	100
Beech Nut Packing 40s	1	100	100	100
Beech Nut Packing 50s	1	100	100	100
Beech Nut Packing 60s	1	100	100	100
Beech Nut Packing 70s	1	100	100	100
Beech Nut Packing 80s	1	100	100	100
Beech Nut Packing 90s	1	100	100	100
Beech Nut Packing 100s	1	100	100	100
Beech Nut Packing 110s	1	100	100	100
Beech Nut Packing 120s	1	100	100	100
Beech Nut Packing 130s	1	100	100	100
Beech Nut Packing 140s	1	100	100	100
Beech Nut Packing 150s	1	100	100	100
Beech Nut Packing 160s	1	100	100	100
Beech Nut Packing 170s	1	100	100	100
Beech Nut Packing 180s	1	100	100	100
Beech Nut Packing 190s	1	100	100	100
Beech Nut Packing 200s	1	100	100	100
Beech Nut Packing 210s	1	100	100	100
Beech Nut Packing 220s	1	100	100	100
Beech Nut Packing 230s	1	100	100	100
Beech Nut Packing 240s	1	100	100	100
Beech Nut Packing 250s	1	100	100	100
Beech Nut Packing 260s	1	100	100	100
Beech Nut Packing 270s	1	100	100	100
Beech Nut Packing 280s	1	100	100	100
Beech Nut Packing 290s	1	100	100	100
Beech Nut Packing 300s	1	100	100	100
Beech Nut Packing 310s	1	100	100	100
Beech Nut Packing 320s	1	100	100	100
Beech Nut Packing 330s	1	100	100	100
Beech Nut Packing 340s	1	100	100	100
Beech Nut Packing 350s	1	100	100	100
Beech Nut Packing 360s	1	100	100	100
Beech Nut Packing 370s	1	100	100	100
Beech Nut Packing 380s	1	100	100	100
Beech Nut Packing 390s	1	100	100	100
Beech Nut Packing 400s	1	100	100	100
Beech Nut Packing 410s	1	100	100	100
Beech Nut Packing 420s	1	100	100	100
Beech Nut Packing 430s	1	100	100	100
Beech Nut Packing 440s	1	100	100	100
Beech Nut Packing 450s	1	100	100	100
Beech Nut Packing 460s	1	100	100	100
Beech Nut Packing 470s	1	100	100	100
Beech Nut Packing 480s	1	100	100	100
Beech Nut Packing 490s	1	100	100	100
Beech Nut Packing 500s	1	100	100	100
Beech Nut Packing 510s	1	100	100	100
Beech Nut Packing 520s	1	100	100	100
Beech Nut Packing 530s	1	100	100	100
Beech Nut Packing 540s	1	100	100	100
Beech Nut Packing 550s	1	100	100	100
Beech Nut Packing 560s	1	100	100	100
Beech Nut Packing 570s	1	100	100	100
Beech Nut Packing 580s	1	100	100	100
Beech Nut Packing 590s	1	100	100	100
Beech Nut Packing 600s	1	100	100	100
Beech Nut Packing 610s	1	100	100	100
Beech Nut Packing 620s	1	100	100	100
Beech Nut Packing 630s	1	100	100	100
Beech Nut Packing 640s	1	100	100	100
Beech Nut Packing 650s	1	100	100	100
Beech Nut Packing 660s	1

BOSTON RADIO AMERICAN

VOICING THE GREAT DEMOCRACY OF THE AIR

PRESIDENT ON AIR TONIGHT

President Coolidge will be heard speaking tonight direct from Washington when the annual business broadcast of the government goes on the air at 10 p. m. WBZ-WBZA will broadcast as will other stations of the WJZ network.

The President will make a twenty minute speech.

The director of the budget, General Lord, will be heard, as will the United States Marine Band in musical selections. The broadcast will continue until about 8:30 p. m.

Radio Programs

211 M.—WLOE—1420 K. C.

AMERICAN ADVERTISER STUDIO

10:00 P. M.—W-T Symposia: jazz (bass W. F. Tatelbaum, director; a song from Verdi's Aida (Symposia); Among My own Trifles (A Humorous account, Anna Nies Mc Again (violin solo); What's the Color of a Yellow Horse? (a mystery); Fall on Leaf (An Indian love song), (Bass Solo Waltz (By Strauss), Spanish Dance, Cross (Illumosia), The Spring, Kamenoi Ostrow (by Rubenstein), (piano solo); In an Oriental Garden; Dancing Taxidermist; Indian Love Call; Hindoo Song.

10:30 P. M.—Boston Daily Advertisers news review.

11:00 P. M.—Billie Williams music memory marvel. Wagerup: Metropolitan Prelude, Tristan and Isolde; Siam Song Antrim Hill; Bridal Chorus, Lohengrin Grand March and Chorus, Hymn to the Evening Star, Tannhauser; Overture, Tannhauser. Requested numbers from previous broadcasts, impromptu requests.

12:15 A. M.—Correct time.

451 M.—WNAC—650 K. C.

4:10 P. M.—Dot and Dash.

4:25 P. M.—Popular Selections by Irving Berlin.

4:45 P. M.—Continuation of program by Dot and Slothfulness.

5:00 P. M.—Popular selections by Jack Hylton.

5:00 P. M.—Ted and his Gang.

5:30 P. M.—Homemaking talks.

6:00 P. M.—The Juvenile Snifters, piloted by Uncle Dudley.

6:30 P. M.—Joe Rines' orchestra.

7:00 P. M.—Current time; Hotel temperature.

7:30 P. M.—Visiting the Theatres with Jimmy Hodges.

7:40 P. M.—Jacques Renard Orchestra.

7:45 P. M.—News.

8:00 P. M.—Compulsory Automobile Insurance.

8:15 P. M.—The Lady of the Ironing.

8:30 P. M.—Boston Daily Advertiser talk.

8:40 P. M.—Ory Hour Tonight: WNAC Players present "In the Shadow of the Rockies," by Carl Hirsh Conklin and Ted Doner; Chip Gordon, Jose Sargent; Jake Dalton, Ray Dooley; Ruth Gordon, Helen Gray; Edith Dawson, Ruth Sanderson; Mrs. Gordon, Mabel Sis Reiley; Trooper, "On the Road to Mandalay," Kipling; "Sweet and Low," Barnby; Lullaby, "At Dawning," Herbert; "Home," Lindsay; also "Ah Fors Lui" from "La Boheme."

8:55 P. M.—Musical Album of Popular Classics: Overture to "Rosamunde," Schubert; Andante from "Surprise" Symphony, Haydn; Intermezzo from "Pantheon" Leoncavallo; Waltz, "Over the Waves" and "Dolores," by Waldteufel; Waltz, "Tales from the Vienna Woods," Johann Strauss.

9:30 P. M.—The Cantivators Program: May and Wally Sed Rose Music Hall Revue; All for You Sugar, Somebody's Knee, Sweetest Girl in Dixie, Down Yonder, Mr. Gallagher and Mr. Shean; Songs also by a Real Rube, Trouble Song, Dancing Fool, Mr. Radio Man, Tickle Toe, Dancing Teacher, Cuppa is Cavalier, With Smile and Song, Sweetest Girl in Dixie.

10:00 P. M.—Dennis' Gallagher and orchestra.

TUESDAY A. M PROGRAM

7:45 A. M.—Morning Watch, under the direction of Uncle Jim.

9:00 A. M.—Boston Information Service.

9:15 A. M.—Time; Weather.

10:30 A. M.—WNAC Women's Club; Health Problems; Directing the Family Budget.

11:00 A. M.—La Iguina Petite Symphonie, conducted by Harry Kaufman.

12:30 P. M.—WNAC Women's Club.

508 M.—WEEI—590 K. C.

6:00 P. M.—News.

6:15 P. M.—Uniform Wanted report.

6:45 P. M.—Stock market and business news.

7:00 P. M.—Leaf and found.

7:05 P. M.—Leaf Concert Orchestra.

8:30 P. M.—Y. M. C. A. talk.

8:45 P. M.—Sports.

9:00 P. M.—Milestone subjects.

9:05 P. M.—Big Brother Club, Mr. F. R. Lack, ——, Subject of Common Things. Extended program performed by pupils from the Washington Allston School, sponsored by the Washington Allston Civic League. The Message of the Stars, Herbert Lee; Poem, "The Earth Does Move," Ruth Hall; Solo, Gardner Haggett, Robert Jim Jones; Reading, "Selected Sunday Sports"; Reading, "Those Who Would Fly," Ralph Bruel Reading, There Is No Such Thing as Bad Luck, Irene Cooper; Solo, Mary Taylor, Directed by Miss Lucy Wheelock.

9:50 P. M.—Calmsford Old-Time Minstrels.

10:00 P. M.—Saltou Vanities.

10:30 P. M.—Correct time.

10:31 P. M.—A. & P. Gypsies, March from "Aida" (Verdi); Overture "Mignon" (Thomas) (Ambrosio); baritone solo, "Sweetheart" (Mattei) (Ambrosio); baritone solo, "Sweet Is She" (Brook); The Veil (Thurban) (Ambrosio); Waltz, "Dreaming" (Waldteufel); Selection from "Faust" (Gounod); Duet, "Miserere" (Verdi) (Ambrosio); Selection from "La Gioconda" (Ponchielli) (Ambrosio); Universal Motors Family party with Dr. Seuss, the inimitable dance orchestra, and the latest matter of ceremonies.

12:29 P. M.—On the Air.

12:30 P. M.—Weather.

12:31 P. M.—Henry Kelly' Orchestra.

1:00 A. M.—Stock forecast and weather report.

TUESDAY A. M. PROGRAM

6:30 A. M.—Health exercises.

7:00 A. M.—Morning melodies.

8:00 A. M.—F. B. Eldout, meter-logist and Peerls.

9:00 A. M.—Anne Bradford's half hour.

9:30 A. M.—Miss Gabrielle Knowlton, Mrs. Dorothy Hesse, Melinda Talcott, Modern Kitchen.

10:00 A. M.—Morning service.

10:15 A. M.—WEEI Program resumed.

11:15 A. M.—Daily Household Institute.

11:45 A. M.—WEEI Program resumed.

11:59 A. M.—Time signals and weather.

360 M.—WBZ—900 K. C.

TUESDAY A. M. PROGRAM

10:00 A. M.—Cleveland hour.

11:00 A. M.—Children's Hour.

11:45 A. M.—Farmers' Hour.

11:45 A. M.—Morning Hour.

12:00 A. M.—Cleveland hour, by Joyce Gilbert.

12:30 P. M.—Bud Gray with Arts and Letters.

288 M.—WBET—1040 K. C.

6:30 P. M.—Toeng's Remmore Restaurant Orchestra.

7:00 P. M.—Events of the day; financial summary.

8:00 P. M.—Dinner concert by The Remmore Trouble Kids, "Jazz Orchestra" (Their) Imitation of the War Scene in "Wow!" The Grass (Quickstep); Peace in It (Medley); Hell Going Some (2 step), Country Dance, (Medley); Marguerite (waltz).

8:45 P. M.—Tom E. Draper and orchestra.

YOUR PHOTO BY RADIO

—International News Photo

INVENTOR SEES DEVICE PASS TEST

Dr. E. F. W. Alexanderson is shown demonstrating his new radio device. WEAF broadcasts a picture of Mayor Walker of New York and it was received on this device 25 miles away. The device is to be put on the market and will cost in the vicinity of $35.

Pick of the Air

WLOE

Martha Lee Women's Club, 11 a. m.

News, Boston Evening American, 11:10 a. m.

Studio Features, 10 p. m.

WNAC

"In the shadow of the Rockies." W.N.A.C. **Players, 8 p. m.**

Revival Songs, Shepard Stores, 8:15 p. m.

Popular Classics, Musical Album, 8 p. m.

Capitolians Dance Program, 10 p. m

WEEI

Science talk by Washington Allston School children, Big Brother Club, 9:05 p. m.

Minstrels, 7:30 p. m.

Gypsies program, 8:30 p. m.

Dennis Gallagher conducting G-M program, 9:30 p. m.

WBZ-WBZA

President Calvin Coolidge talk, music by U. S. Marine Band, speech by General Lord at business report of government, 6:45 p. m. to 8:30 p. m.

Roxy and Gang, 8:30 p. m.

Alpino Drum Corps, 9:30 p. m.

Real estate law course lecture, 10:05 p. m.

Billy Williams, Musical Memory Marvel 11:00 P. M.

8:30 P. M.—Joseph W. Murphy, tenor, Lee Litwin, accompanist.

8:45 P. M.—Adams's Washington Weekly

9:00 P. M.—Constellation Male Quartet; Carlos F. Peirce, first tenor; daniel H. Beckford, jr., second tenor; Ellis W. Bird, baritone; Samuel S. Brown, bass; Mildred N. Day, accompanist.

9:30 P. M.—Clark and Bill.

10:00 P. M.—Young's Restaurant Orchestra.

11:00 P. M.—Correct time.

212 M.—WMES—1420 K. C.

7:00 P. M.—Health talk by Dr. Harold G. Rose.

7:45 P. M.—Musical program by Kraeer, Herman and organ of Lasell-Side Conservatory of Music.

8:15 P. M.—Lecture by Professor Rasdorff and Harry Gaskill.

8:30 P. M.—Address by Eugene Rex, M. D. (Assistant Secretary of the Health League) Director of Health Education) Sunday Sports".

9:00 P. M.—Musical program by Lasell-Side Girls' Symphony Orchestra, D'Zaba Taylor, director.

OUTSIDE STATIONS

Numerals on left indicate wavelengths; numerals on right are milelage from Boston.

216—WLEX—LEXINGTON—12

8:30 P. M.—Announcements

8:35 P. M.—The Usual News of the Day; Sports; Weather; New England representative by Rosarians.

9:00 P. M.—Universal Motors Family party with Dr. Seuss, the inimitable dance orchestra, and the latest matter of ceremonies.

10:29 P. M.—On the Air.

10:30 P. M.—Weather.

10:31 P. M.—Henry Kelly' Orchestra.

1:00 A. M.—Stock forecast and weather report.

TUESDAY A. M. PROGRAM

6:30 A. M.—Health exercises.

7:00 A. M.—Morning melodies.

8:00 A. M.—F. B. Eldout, meter-logist and Peerls.

9:00 A. M.—Anne Bradford's half hour.

9:30 A. M.—Miss Gabrielle Knowlton, Mrs. Dorothy Hesse, Melinda Talcott, Modern Kitchen.

10:00 A. M.—Morning service.

10:15 A. M.—WEEI Program resumed.

11:15 A. M.—Daily Household Institute.

11:45 A. M.—WEEI Program resumed.

11:59 A. M.—Time signals and weather.

360 M.—WBZ—900 K. C.

TUESDAY A. M. PROGRAM

10:00 A. M.—Cleveland hour.

11:00 A. M.—Children's Hour.

11:45 A. M.—Farmers' Hour.

11:45 A. M.—Morning Hour.

12:00 A. M.—Cleveland hour, by Joyce Gilbert.

12:30 P. M.—Bud Gray with Arts and Letters.

288 M.—WBET—1040 K. C.

6:30 P. M.—Toeng's Remmore Restaurant Orchestra.

7:00 P. M.—Events of the day; financial summary.

8:00 P. M.—Dinner concert by The Remmore Trouble Kids, "Jazz Orchestra" (Their) Imitation of the War Scene in "Wow!" The Grass (Quickstep); Peace in It (Medley); Hell Going Some (2 step), Country Dance, (Medley); Marguerite (waltz).

8:45 P. M.—Tom E. Draper and orchestra.

11:00 P. M.—News.

11:10 P. M.—Sweet Loves.

389—TGW—SCHENECTADY—389

6:00 P. M.—Stock reports.

6:05 P. M.—Business organization of the government, Part 2, Herbert Hoover, address by General Lord, director of the budget.

9:30 P. M.—Ona A. & P. Gypsies.

10:30 P. M.—Universal Motors Family party with Dr. Seuss, the inimitable dance orchestra, and the latest matter of ceremonies.

535—WHB—NEW YORK CITY—560

6:00 P. M.—Dinner music by Hotel Bossert Orchestra, direction Joseph Bonime.

7:00 P. M.—Weather; Time.

7:30 P. M.—Hotel Bossert Orchestra.

8:00 P. M.—Hotels and Jerry Soule, tenor.

8:30 P. M.—Eve Rubenberg, pianist.

8:40 P. M.—Sandy Hook Pilot, Jim Roberts, Capt. Allen Hamilton, manager.

9:00 P. M.—Ona A. & P. Gypsies.

9:30 P. M.—Hotels Alfred St. Theatre orchestra.

10:00 P. M.—Reading contests from St. Nicholas Atom, N. Y. C. announcing.

10:30 P. M.—Hotel Bossert Orchestra.

11:00 P. M.—Jazz history, dissertation, Whiteman's Symphonic Syncopation and Still Weird, Whiteman.

12:00 P. M.—Poems by N. T. G.

12:30 P. M.—Hotel Bossert Orchestra.

1:00 A. M.—Midnight Frolic Whiteman, Jr.

454—WGR—BUFFALO—660

6:15 P. M.—Dinner music by Hotel Statler Orchestra.

7:00 P. M.—Bernhard Levitow's orchestra.

7:30 P. M.—Weather; Time.

8:00 P. M.—Krueger's Lovers.

8:30 P. M.—Hotel Statler Concert of Popular Classics.

9:00 P. M.—The Capitolators Orchestra.

11:00 P. M.—News.

11:30 P. M.—Weather.

454—WZ—NEW YORK CITY—660

6:30 P. M.—The Venetian troubadours, Ernest Cutinelli, director; Ethel Cho ate, violinist; Jack Roberts, comedian.

7:00 P. M.—Dinner music, Cutinelli.

7:30 P. M.—Weather forecast, Thibault of the United States, General H. M. Lord, director of the budget.

8:30 P. M.—Roxy and His Gang.

9:30 P. M.—Universal Band.

9:00 P. M.—Rise and Shine.

10:00 P. M.—Ona A. & P. Gypsies.

11:00 P. M.—Music and drivetime with Shumway.

11:00-12:00 MM.—Number Music.

454—WJAR—PROVIDENCE—50

6:40 P. M.—Weather.

6:45 P. M.—Semi-annual meeting of the business organization of the government, Part 2, Herbert Hoover, address by the U. S. Navy Band.

7:30 P. M.—Address by President Calvin Coolidge.

8:30 P. M.—Studio program.

7:30 P. M.—Overture by the Capitol Theatre Orchestra.

8:00 P. M.—Stark, Johnson and Stimson's Little Symphony.

8:00 P. M.—Studio program.

9:00 P. M.—Weather; Time.

9:01 P. M.—Universal Motors family party with Dr. Seuss.

10:00 P. M.—Ona A. & P. Gypsies.

535—WTIC—HARTFORD—100

6:30 P. M.—Dinner music.

7:30 P. M.—Gates Bond Trio.

8:00 P. M.—Studio program.

7:30 P. M.—WTIC mail bag.

8:00 P. M.—Universal Motors Show Prince.

8:00 P. M.—New Departure Dance Orchestra.

8:30 P. M.—A. & P. Gypsies.

9:30 P. M.—Universal Motors family party

10:30 P. M.—Fray Fray Boys.

11:00 P. M.—Weather and orchestra.

11:30 P. M.—Capitol Theatre organ.

12:00 MM.—News.

COSGRAVE ON AIR AGAIN WEDNESDAY

Speeches by William T. Cosgrave, President of the Council of the Irish Free State, Mayor James J. Walker and Grover Whalen, chairman of the Mayor's committee on reception, delivered at the city's banquet to President Cosgrave Wednesday evening, February 1, in the Hotel Biltmore, will be broadcast by the National Broadcasting Company through stations associated with its Blue Network, beginning at 9 o'clock, Eastern standard time.

The program at the dinner will be heard through WNYC and WJZ, New York, and other stations to be announced later.

RADIO DIALOG

by

C. WILLIAM RADOS

SUNDAY afternoon a S O S shut down Boston broadcasters for varying periods of time. Coming at 2:30 p. m. and lasting for more than an hour, it did not interrupt the more important parts of Sunday programs, excepting those artists and sponsors who are caught by an S O S. The loss is tragic to them.

E. F. A. announced around WEEI yesterday, janitored the studios, went out for a stretch, and, in general, tried to keep busy when all the broadcasts were coming from New York. Sunday afternoon radio seems lifeless for some reason, or is it merely a personal feeling? Anyhow Bowles has no jazz Sundays.

The Ipana Troubadours, who broadcast Wednesdays, write us saying they will start February with a new line-up of stations. The latest addition is KPRC Houston, Texas the place where Democrats and Oscar W. Underwood were coming from for Alabama. It's a good thing Houston will have an opportunity, for right along the Democrats start advertising down there. Evidently they believe Southerners only need to read the ads to vote for Democrats. What other construction could you put on it?

Last Saturday David Sarnoff, vice-president of the R. C. A., told a television audience that it was comparable to the present radio industry in the short period of five years. Whether it means that, if Dempsey's eyes are satisfactory, every move at a bout will be seen by radio, a presidential inauguration will then be seen by everyone who has eyes.

If television becomes as big as is predicted, some other industries will certainly lose somewhere.

When that time comes we will be able to see the sponsors and black face comedians. Still, it always will be good to hear them, for the radio broadcasters whose faces are nothing much. In fact a couple of local radio wave fares which are plain nothing.

LEAGUE OF NEIGHBORS PLANS THEATRE PARTY

At the theatre party of the League of Neighbors, Fellowship of Faiths and Union Past and Present, Monday, in the Repertory Theatre "The Dance of Life" will be presented by the Repertory Players. Between acts there will be short talks, refreshments and sociability.

Business and Professional Services

Medical and Physicians 25

PLASTIC SURGERY
All Facial Ills Remedied
Abolishes, Wrinkles, Baggy Eyelids, Double Throats, Face Sag, Before-after Noses, Moles and all blemishes corrected.
Dr. Reid's Face-Lifting operation makes you look many years younger.
DR F P REID 109 Boylston St. Over 30 Years' Experience Hancock 1382
PLASTIC SURGERY
Private appointment Tranquil 140 Boylston St., Boston. 10 to 5:30. Hancock 3247

Painting, Papering, Decorating 76
PAPERING is being done $5 per room also painting. Call ——, Dorchester 3763.
Painting and Refinishing 38
L. G. Laus, cabinet maker; furn. repaired, polished, recovered. 21 Granville ave., Malden 4353-M.

Educational

Dancing 35

2 LESSONS $1
Beginners Are Sure To Learn Here
MODEL
School — Modern Dancing
Miss Joy Sweet — Miss Hoyt
177 HUNTINGTON AVE
B.B. 6153 Hunt ave. car. Norway St.
LERNER Quickly
Modern Ballroom Steps
PRIVATE OR CLASS LESSONS
BEGINNERS OR ADVANCED
Stage DANCING $1.00
LESSONS
BEGINNERS' CLASSES ARE NOW BEING ORGANIZED IN ALL STYLES OF STAGE DANCING
Come In—Enroll Today ! !
LERNER DANCE STUDIOS
Five Studios in Greater Boston
FOR LATEST BALL ROOM DANCING AND NEW ENGLAND'S BEST ORCHESTRA
PROF. WISEMAN
221 TREMONT ST CAPITOL 4070
Only school in Boston teaching Authentic Dancing Argentine Tango
PROF. RITTER
Stage Dancing
Private Lessons Daily
Class Wed. & Sat. Eve.
Wing, Boyl. studio, 441 Washington st., Room 1001.
PROF. LESLIE'S
420 MASS AVE TEL. KENMORE 0760
GUARANTEES TO TEACH ANYONE
Stage & Ballroom Dancing
in Six Private Lessons
ALL STYLES—TAP AND SOFT-SHOE
PAPARONE OVER PENWAY THEATRE
CLASSES IN MODERN DANCING
Tuesday and Friday at 8 P. M. or by appointment. Tango and stage also taught. Private lessons daily.
LOOMIS TEL. KENMORE 0760
LEO M. LOOMIS, Director
Private, Modern or Stage. Any Time.
HAZEL BOONE 126 Tremont st
Tel. Beach 1681
PRIVATE AND CLASS LESSONS DAILY
PRIVATE STUDIO: Leonard and Melrose Block, 8 Warrenton St. Tel. Beach 1681

Announcements

Funeral Directors 5

J. S. WATERMAN & SONS INC. ESTABLISHED 1849 UNDERTAKERS
Local and Suburban Service

Lost and Found 10

FOUND BY POLICE: Dec. 9, a small pair Coin dog, tan, white and black, with black leather collar, no name. Animal Rescue League, 10 Chauncy st. Can have off used on underground ave tank. Miss Parker.
CAMEO on lost on Bon Hill Ave. Bldg. calling st. Reward. Kenmore 3400.

Special Notices 11

Fur Opportunity
Limited opportunity for economical women to purchase furs at wholesale prices. Payments to suit convenience. Small deposit or small weekly or monthly payments to suit. Lowest Fur Coat prices ever quoted.
SCOTT FURRIERS, INC.
90-92 SUMMER ST.

Business and Professional Services

Miscellaneous 15

Wigs & Toupees
T. B. Massaro Co.
125 Tremont St., Boston
SEND FOR CATALOG

Upholstering 16
"LA FRANCE MOHAIR IS BETTER"
1000 Cotton and Mohair Samples — No Label on Them
Beauty Aids 20
ELECTRIC NEEDLE SPECIALIST
HAIR removed No pain or scars Treatment or Booklet 'M' Hours 9 to 5
36—Permanent Waves—36
Shop, licensed operator, also specialist on our famous Oil Shampoo and Hair Tonic. Hemenway Hair Shop, 105, 1st floor, 5884.
No electricity used. Dyed or bleached hair restored to natural color. Call or write for booklet. Mrs. Hall, 1 Boylston pl., Rm. 305, Tel. 5884.
PERIODIDE OF HYDROGEN. 2 gals. $1.00 Ozone Machine for sale or rent. Call Dorchester 0812-M
Medical and Physicians 25

X-RAY
Examination, consultation, trial treatment and advice free. Special rates to all. Office hours 9 to 5 daily except Sat. 9 to 12. Sun. and Fri. 10 to 1. Mon. 10 to 4 P. M. Closed Sundays and holidays.

Financial

Money to Loan—on Chattels 71

Workingman's Loan Ass'n STATE NO. 92
Lowest Legal Rates. 22 Three Loans made on furniture and pianos at 1% to month on the unpaid balance. Call or write.
LOANS PAID BACK AT RATE OF $4 PER MONTH ON $100
1 Beacon St. Room 401 Tel. Rich. 1299

AUTO LOANS
ATLAS FINANCE CORPORATION
AUTOMOBILE LOANS The promise to pay is all that is required for a loan of $100 or more. Confidential, low rates, quick service.
Downtown—133 WASHINGTON ST.
Suite 6-Telephone 3760
Uptown—620 COMMONWEALTH AVE.
Kenmore 2345—Ste. 302

Automobile Loans
$300 or over 6% per cent. one note, quotes Signed credit not required. Your own reputation good. Commercial Credit Co., 1 Joy st., Room 305, Tel. Hancock 0283.
Globe Credit & Finance Co
Suite 303 Park sq. bldg. Tel. Hanc. 0283
LOANS on Diamonds, Watches, Jewelry, Liberty Bonds, Furniture, Pianos, Autos, Etc. Low rates. Quick service. Strictly confidential. Globe Loan Co., 320 Tremont st. (corner Boylston). Tel. Liberty 1200.
DORCHESTER LOANS
Lowest rates. Confidential. Easy repayment terms. Only lawful interest. Bell-Telfer Agency, 1 Dorchester ave., Dudley 93. Uptown Corner Lenox 66. Columbia 5-8-7.
QUICK LOANS
Up to $300 — Homekeepers need extra money in April, summer, fall. Call Beach 7400. 73 Tremont St., 1st floor. 27 Harr. 2000.
LOANS Salary or Household Notes. Legal rates. Quick service. Call, write or phone. Liberty 1200. 320 Tremont st. (corner Boylston).

Real Estate

Farms and Land for Sale 80

EQUITY in 7-room house, all conveniences, garage, fruit. Mount Agamenticus. 900 El. Old Southern Exchange, Boston.

Suburban for Sale 82

7-Room Bungalow
BRAND NEW; $500 DOWN
Price $6,400; modern improvements, steam heat, hardwood floors, fireplace, garage in cement. Apply Philip Aronson, 27 School st., Room 1001. Tel. Hanc. 0283.
WOLLASTON
Nearly new 2-room bungalow, steam heat, fireplace, hardwood floors; large lot and one car garage; owner says must sell; $7,500. Inquire 27 School st., Room 1001. No. 0-29, this paper.
LONGFELLOW SACRIFICE
Two-family, 2 hot water heaters, gas and coal ranges, electricity, open plumbing, new roof; $7,000. Call Beach 7400.
DORCHESTER BARGAIN
Two-family, 10 rooms, furnished, electricity, near Columbus ave. and Ferdinand sts. $8,500. Carbuhn, 152 Norfolk st. Geneva 2085. Residence Dudley 4358.
NORTH READING
45 Acres, 30 fruit trees; nice farm, etc. Two-story cottage, completely modernized; location for roadside stand; reasonable. Russell, 183 Main Street, Reading. Read. 0259.
Little Home, $1750
Owner on way to west coast must sell this cozy 5-room bungalow; all improvements; only 12 miles Boston; $100 cash. Apply Estate of Louis Bennion, 2926 Wash. st., Roxb. Tel. Roxb. 0700.
WEYMOUTH $1575
$150 down, $18 monthly; little beauty, open plan, 5 rooms, bath, all modern conveniences; 7 cent fare; 20 minutes to city; $1575; $150 down, $18 monthly. Open 2 to 5 p. m. Sunday. Hall, 1 Beacon st., Room 1001. Tel. Hanc. 0283.
EVERETT—6 rms., built 2 years ago, all modern conven., rents $1152 monthly, price $4,600; $1,000 cash. Call 27 School st., Room 1001. Tel. Hanc. 0283.
SOUTH QUINCY—Owner moving to South Quincy 8 rms., all modern conveniences, 2 car garage, fruit trees, shrubbery, 7 cent fare; $7,000. Inquire 1043 W. Squantum st., Squantum. Tel. Quincy 1-1-W-2.
Stamps, 100 France & Col., circular 1043 W. Squantum st., Squantum. Tel. Quincy 1-1-W-2.
$250 to $1,000 Buys HALEY, Realtor, 1 Joy st., Boston. Hancock 0283.
W. MEDFIELD—Best location; new single, 7 rms., sun parlor, fireplace, garage, fruit trees, hot water, gas, automatic built-in heater, $8,500. Owner, 27 School st., Room 1001. Tel. Hanc. 0283.
2-FAMILY HOUSE, $7,500
Beach 1681 Tremont st., Room 1, Boston.

Real Estate Mortgages 83

PHILIP ARONSON
27 SCHOOL ST. BOSTON
Quick Service—Lowest Prices
Money to 1st & 2d Mortgages, Trust Co. Mortgages, Notes, Bonds. Tel. Hanc. 0283.
Money to loan on mortgages; no red tape; quick service. Philip Aronson, 27 School st., Room 1001. Tel. Hanc. 0283.
2d MORTGAGE; mother wishing Alan Mortgage on 6 rms., in Trenton, Me. $15. Hoch 7961.

Rentals

Board and Room 87

BAY STATE RD. near Kenmore Sq., large furn. room, next bath; for 2 business men; $10 each. Univ. 9500, Ext. 2.
AMERICAN lady will board child over 2 years; references exchanged. Univ. 7317.
CHILD to board and care for; private home; good care. Malden 0855.
Child to board; healthy country home; 5 miles Hingham; no Sundays. Hingham 0-J-3.
Child to board; private family; good care and environment. Malden 1744-J.
Comfort's love Somerset 0290-M.
FURNISHED room and board; private family, garage out. Geneva 2674, from 2 to 8 P. M.
Furnished Rooms 89

ENGLAND HOUSE
66 Warrenton st., Boston. Rooms $3.00 up. Transients welcome. Rhinelander 0867 R.
ROOMS, $3 up; also housekeeping rooms. Transients welcome. Beach 1681

EDITORIAL PAGE OF THE ☆ ☆ BOSTON EVENING AMERICAN ☆ ☆ BOSTON JANUARY 30, 1928

THE BOSTON AMERICAN'S PLATFORM FOR BOSTON AND NEW ENGLAND

For BOSTON:
1—Clean streets.
2—Solution of traffic and parking problems.
3—Better pay for honest public service.
4—An airport SECOND TO NONE.
5—Erection of a MUNICIPAL AUDITORIUM to compare with any in the land, to order that Boston, properly supplied with first-class hotels, may be the premier convention city of the U. S. A.

For NEW ENGLAND:
1—Weld the six States into a unit through the activities of the New England Council, thus creating a community consciousness.
2—Promote intercourse with Central and South America, encouraging New Englanders to "turn to the sea" again.
3—Keeping everlastingly at the job of telling the rest of the country all about our unique advantages as Summer and Winter Playground of the Nation.
4—Foster the prosperity of our industries through (1) greater efficiency in production and (2) the use of modern methods in merchandising.
5—Promote in every way such natural resources as forests, water powers and fisheries.
6—Assist New England agriculture to better marketing methods.

As Others See Us

A Parisian's Concept of Boston

Someone should inform M. Arthur Lafon concerning Boston's importance as a tourist centre. Perhaps one of the young ladies in each of the New England publicity bureaus will send him "literature."

M. Lafon is a citizen, a considerably disturbed citizen, of the French capital. He has been observing with horror the altogether successful efforts of the Paris police to put the lid down on what used to be the world's most famous wide-open town.

Just before the Legion convention last Summer the gendarmes began a drive against underworld institutions and characters. It was thought these activities would cease with the departure of the legionnaires. Instead, they have persisted. Hundreds of persons have been arrested, dozens of resorts closed, in the interest of purity.

It is now complained that the police are interfering with what are termed "historic features" of the grand boulevards and that unless this feature of the clean-up is eliminated Paris after sundown will be like a village in America; there will be no more "modern Babylonia" and—no more tourists.

Lafon appears to be the leader of the Opposition; that is to say, champion of the Paris that visitors whisper about.

"After all," he says, "it is no secret that many thousands of foreigners come here to enjoy a liberty which is denied them in their own puritanical home towns.

"The day Paris resembles Boston there won't be any more tourists."

Chambers of Commerce, tourist organizations and hotel managers should enlighten this young man promptly.

The REAL Paris would receive more American visitors and garner more American dollars if it were not for the fame of the boob-taking Paris.

M. Lafon should be invited to visit us. It is disheartening to see a bright young man so poorly informed.

Humbuggery

Raiding the Whist Party While "Clearing House" Pool Tickets Are Sold by the Thousand

When someone at the State House was asked for the "law" on the subject, several months ago, it was discovered that church whist parties, under the statutes, are a species of gambling.

Whereupon in different parts of Massachusetts church whist parties were stopped by order of the police.

Your weekly "clearing house" pool tickets continued to come along as usual and you still could get a bet down on "the fight" or "the ponies," but it was no longer possible to take part in a whist for the benefit of the poor or in aid of the church debt fund.

It now appears that the law upon which certain good but narrow-minded people relied in their "anti-gambling" crusade was placed upon the book 109 years ago.

Among other citizens who have appeared at the State House to suggest that it should be amended along commonsense lines are representatives of the Girl Scouts, the State Federation of Women's Clubs, the Daughters of Vermont, the Medford Women's Club, the Political Science Club of Lynn, the G. A. R. and the Brookline Women's Club.

All they desire is that whist and bridge games and the like, conducted for charitable purposes, may not be regarded as fair game for police-raiding parties.

Can anyone object?

Earth's Biggest Bear

Descendant of the Great Cave Bear

ALASKAN BROWN BEAR, BIGGEST IN THE WORLD, KILLED FOR NATURAL HISTORY MUSEUM

The Museum of Natural History, splendidly managed, useful educational institution of New York City, sent far into the north of Alaska to get this giant bear. Soon he will be seen as lifelike as in real life in the big museum, and near him a a female bear and two cubs of the same species. This bear was shot by Van Campen Heilener, who had as his guide in the far-off Alaskan wilderness at the base of a great volcano the Rev. Father Dimitri Hotovitzky.

This giant Alaskan brown bear, biggest ever killed, is a descendant of a bear that used to interest our ancestors five hundred thousand years ago, before they had high-powered rifles, of which the bullet could "mushroom" and plough through a bear's heart.

Ancestors of this bear were the giant cave bears against which our cave-dwelling ancestors protected themselves, rolling huge rocks to the entrance of their caves. The biggest

Continued in last two columns.

Room for Radio Improvements -:- By FRANKLIN COLLIER

PHOTO BROADCAST BY RADIO IS TRIED OUT SUCCESSFULLY. ON LEFT IS SAWYER GROW WHO MAKES STARTLING STATEMENT THAT RADIO IS STILL IN ITS INFANCY AND THAT BIGGER THINGS ARE COMING.
WOTS SO WONDERFUL ABOUT SENDIN' PICTURES BY RADIO, WHY THEY NEV BEEN SENDIN' FLOWERS BY TELEGRAF FER YEARS.
OTTO GROW, WHOSE FEATURES WERE BROADCASTED OVER WLO E. LAST TUESDAY NIGHT AND PICKED UP BY MANY.
SHELLY GROW WILL NOT CONSIDER THAT THE LAST WORD IN RADIO WONDERS HAS BEEN ACHIEVED TILL HE CAN PICK UP CUBA, BERMUDA OR CANADA THUS —
IF THEY COULD ONLY BROADCAST A LITTLE HEAT NOW AND AGAIN
A REAL INVENTION IN RADIO WOULD BE A DEVICE THAT WOULD TRANSFER THE FEATURES OF SOME RADIO SWEETIE (AS ABOVE) TO LOOK LIKE THESE TO THE LISTENERS.
IF SOME INVENTOR WOULD ONLY PERFECT SOME METHOD OF SOCKING SOME OF THE LISTENERS WHO USE BLOOPER SETS AND SET UP SQUEALS
DROHAN'S SUBTLE HAULING
THERE WILL NEVER BE ANY INVENTION SAY USERS OF HIGH GRADE TRUCKING, THAT WILL EQUAL DROHAN'S ARTISTIC HAULING.
SOME METHOD WHEREBY LISTENER MAY GET FULL EFFECT OF SMACK IN LOVE SCENES.

FILM OR VAUDEVILLE IN THEATRES?

By DR. FRANK CRANE

At last the authoritative head of the United Artists' Corporation of film makers has spoken.

It is Joseph M. Schenck, who said the other day in a report made for the Film Daily Year Book that theatre managers are making a mistake in having vaudeville in connection with their moving pictures.

He said that five-thousand-seat theatres are injuring the moving picture business because it is necessary to pay so much for vaudeville that they cannot afford to pay for good pictures.

The result was a discouragement to those who would produce high-class films.

"They have not kept faith with the public," continued Mr. Schenck, "which build the theatres for motion pictures and as soon as they are forced to suspend dividends the stockholders will voice their sentiments."

This is in line with the sentiment expressed in this column sometime ago in favor of moving pictures standing on their own bottom and claiming that the movie was sufficient entertainment without the addition of vaudeville.

For those who care for vaudeville there are the vaudeville houses which exist in almost every large city.

But the moving picture houses should be reserved for moving picture fans.

These could be operated at small expense and the pictures could run longer, thus making possible the using of better films.

When moving pictures were first introduced they were shown as addenda to a vaudeville program. Of late the tendency has swung back to this custom, and those who go to see the moving picture really are made to see a lot of vaudeville in connection therewith.

Of course if the public want vaudeville and theatre managers find that it pays they should have it.

But those who are interested in the moving picture business as an art are anxious to see it placed squarely upon its own merits.

For this purpose it would doubtless be better, as Mr. Schenck suggests, to have smaller theatres, of not more than two thousand seats each, which would make the production of better films possible.

(Copyright, McClure Newspaper Syndicate.)

Boston DAY by DAY

IN THE lobby of the Boston Public Library two large selections of photographs have been placed. The portraits are those of some three dozen writers whose educational booklets are sold at the center desk in Bates Hall. Pierce E. Buckley, custodian, states that interest in the photographs has caused greater sales of the booklets. Home education is the aim with the booklets. They supply a guide to a selected list of books.

* * *

Director Charles Belden of the library is busily engaged in compiling material for his annual report, including the year's work of the 31 branches. More people are using the library now, and the number of books available is greater than ever. Some 10,000 students, it is estimated, use the library regularly.

* * *

When Professor Marshall Livingston Perrin leaves Boston University for a six months study in India, his place will be capably taken by a member of the Boston Schools. Chief Examiner Joel Hathway will continue Professor Perrin's classes in English and Sanskrit. For a number of years the English classes have consisted of university extension courses in pronunciation and conversation for educated foreigners. Mr. Hathway will conduct two classes in this work and two classes in elementary and advanced study of Sanskrit.

* * *

Jamaica Plain residents are dropping the "lieutenant" and calling William F. Donovan "captain" now that the mayor has promoted this lifelong resident of Jamica Plain. Captain Donovan was born in Jamaica Plain, joined the fire department twenty-eight years ago, and in 1921 received highest honors in the fire college. He lived at 26 Oakview Terrace, is married and has two children.

* * *

Dr. William H. Watters, formerly a Boston physician, and now on the staff of the Boston-Miami Clinic at Cocoanut Grove, Florida, expects to return to Boston next Summer. Dr. Watters lived on Mt. Vernon street until his departure for Florida.

* * *

In the Christmas number of "Lampoon," Harvard student comic monthly, the then proposed reading period for students was ridiculed with a cartoon showing a library occupied only by a skeleton, obviously one student who had overread, note, spleen and the like. The reading period has ended has ended this forecast—to the credit of the students. Every day the Widener Library was crowded with students who were under no compulsion to study. Extra chairs, ventilation machinery and more room was found necessary. The New Year exams will show how much the group really studied.

WORDS OF THE WISE MEN

Praise undeserved is satire in disguise. —Broadhurst.

Men seldom or, rather, never for a length of time and continued rebel against anything that does not deserve rebelling against. —Carlyle.

Things that have a common quality ever quickly seek their kind. —Marcus Aurelius.

The solitary side of our nature demands leisure for reflection upon subjects on which the dash and whirl of daily business, so long as its clouds rise thick about us, forbid the intellect to fasten itself. —Froude.

To err is human; but contrition felt for the crime disentangles the virtuous from the wicked. —Albert.

Whatever is, is in its causes just. —Dryden.

Water continually dropping will wear hard rocks hollow. —Plutarch.

LISTEN, WORLD!

By ELSIE ROBINSON

I HAD a hard time breaking into this job.

It's a rather tough assignment, sitting from nine to ten hours in one spot, hitting little keys, spinning thoughts from your rebellious skull. Particularly when you're just in from the open trail, with the mountain mud still caked on your heels and the sound of the winds and waters in your ears.

For three years I had been swinging a mining pick and pan—an office chair sure cramped my style and shape. But it had to be done. And I usually finished anything I started. But, oh! man, wasn't I sorry for myself. Dusty, puffing job. There in front of me, day in, day out, was a dingy wall. I could see nothing but that wall. I hated that wall. I was the world's worst martyr.

Then one day a strange thing happened. I was reading my letters. There was nothing unusual about those letters, but there was something unusual about me that day. Suddenly I began to see something moving behind those letters. I began to look through their paper and felt as one would look through a window. As I looked I forgot the tiresome machine, the cramping chair. The walls went down and I was out on the open trail again. But this time the trail did not lead to a mining shaft or a couch house. IT LEAD INTO LIFE.

Once again there was a great sound in my ears. But it was not the sound of the wind or the water. It was the sound of HUMAN HEARTS—the whisper and the roar and the moan of all the secrets hidden in human hearts. There in that vast very was all the misery and delight of my race, the hunger, the despair, the love, the faith, the joy, the pride, the confusion, the tenderness and shy poetry of a million obscure souls.

The walls went down for me that day. They have never shut me in again, although sometimes I grow very tired of this chair and long for my mountains and my mining pan. But I'm panning something better than gold now—I'M PANNING HUMAN VALUES. And beyond each down there waits a greater adventure than ever lurked in tunnel or drift or shaft.

ALL JOBS HOLD THAT SECRET ESCAPE FROM MONOTONY IF WE WOULD BUT SEARCH FOR IT. ANYTHING THAT SERVES OTHER PEOPLE OPENS A TRAIL INTO THEIR LIVES IF YOU WILL BUT FOLLOW IT. BUT YOU CAN'T DO IT WITH YOUR WILL POWER ALONE. YOU MUST USE YOUR IMAGINATION AND YOUR HEART.

YOU MUST PUT ASIDE YOUR SELF-PITY AND YOUR RESENTMENT. YOU MUST BE WILLING TO THINK OF OTHER PEOPLE AND PITY THEM AND TAKE AN INTEREST IN THEM. YOU MUST WANT TO GET OUT IF YOU DO WANT TO GET OUT THERE'S NO COOP ON EARTH CAN HOLD YOU NOT EVEN A PRISON CELL. FOR THOUGH YOUR BODY BE ANCHORED IN A CHAIR YOUR SPIRIT SHALL ROVE ALL THE TRAILS OF THE UNIVERSE.

Copyright, 1928, King Features Synd., Inc.

What Do You Know?

BOSTON'S ORIGINAL KNOWLEDGE TEST

Reg. U. S. Pat. Off.

Match correctly:

1. The Cream of the Jest	Jack London
2. Wild Geese	James Stephens
3. Martin Eden	A. A. Milne
4. The Crock of Gold	James Branch Cabell
5. When We Were Very Young	Martha Osteneo

Fill each blank:

6. Montpelier is the capital of ————.
7. Cottonseed hulls make excellent feed for ————.
8. A cubic foot of water weighs ———— pounds.
9. ———— is the most brilliant of all the planets.
10. ———— is the largest river in California.

In what line did each of the following become famous?

11. Fred Astaire.
12. Alice Pinkerton.
13. Curious Llaneans.
14. Louis Brandeis.
15. Heinrich Heine.
16. Demosthenes.

See tomorrow's paper to verify your results. Answers to Saturday's test: 1. Portsmouth. 2. Glacier National Park. 3. Logan. 4. Amazon River. 5. Clyde River. 6. Hovey. 7. Buenos Aires. 8. Odon, 3,231. 10. Armature. 11. Delhia. 12. Gellenmano. 13. Texas. 14. Germany. 15. Ireland. 16. Egypt. 17. Florida.

Copyright, 1928, Boston American and King Features Syndicate, Inc.

Earth's Biggest Bear

Continued from first two columns.

rock those feeble men could roll might easily be swept aside by one or two of these giant bears with frightfully powerful forelegs.

Then the SAFEST cave man was the FASTEST RUNNER. Bows and arrows, sharp flints fastened at the ends of clubs, could not do much against a giant that four bullets from a high-powered rifle could hardly stop.

These bears are hunted with a powerful field glass, through which they are seen four and five miles away. Then they are stalked, hunters selecting a spot on the hill above them, firing from that spot. The bear, courageous, will charge against the rifle, but must go more slowly up a steep hill, giving the hunter more chances to kill him.

FATHER DIMITRI HOTOVITZKY, WHO HELPED KILL THE BIG BEAR

Mr. Heilener, telling of his interesting adventures in killing brown bears, paid a high tribute to the courage of the Greek Father Dimitri, now in charge of a little far-off parish at Belkofski, at the extreme northern part of Alaska, and formerly of Newark, N. J.

Father Dimitri, when this great bear was wounded and very dangerous and had fled for safety to the brush, found the native pack bearers would not approach the brush. The priest, beckoning Mr. Heilener to follow him, went in after the bear without a moment's hesitation. And the huge monster, immediately charging at the intruders, was stopped when four more bullets entered its body.